

Artemis -

We are losing sleep at night over the closeness of our house to the path.

Could you please check out the topography regarding the possibility of shifting our bedroom wing as follows:

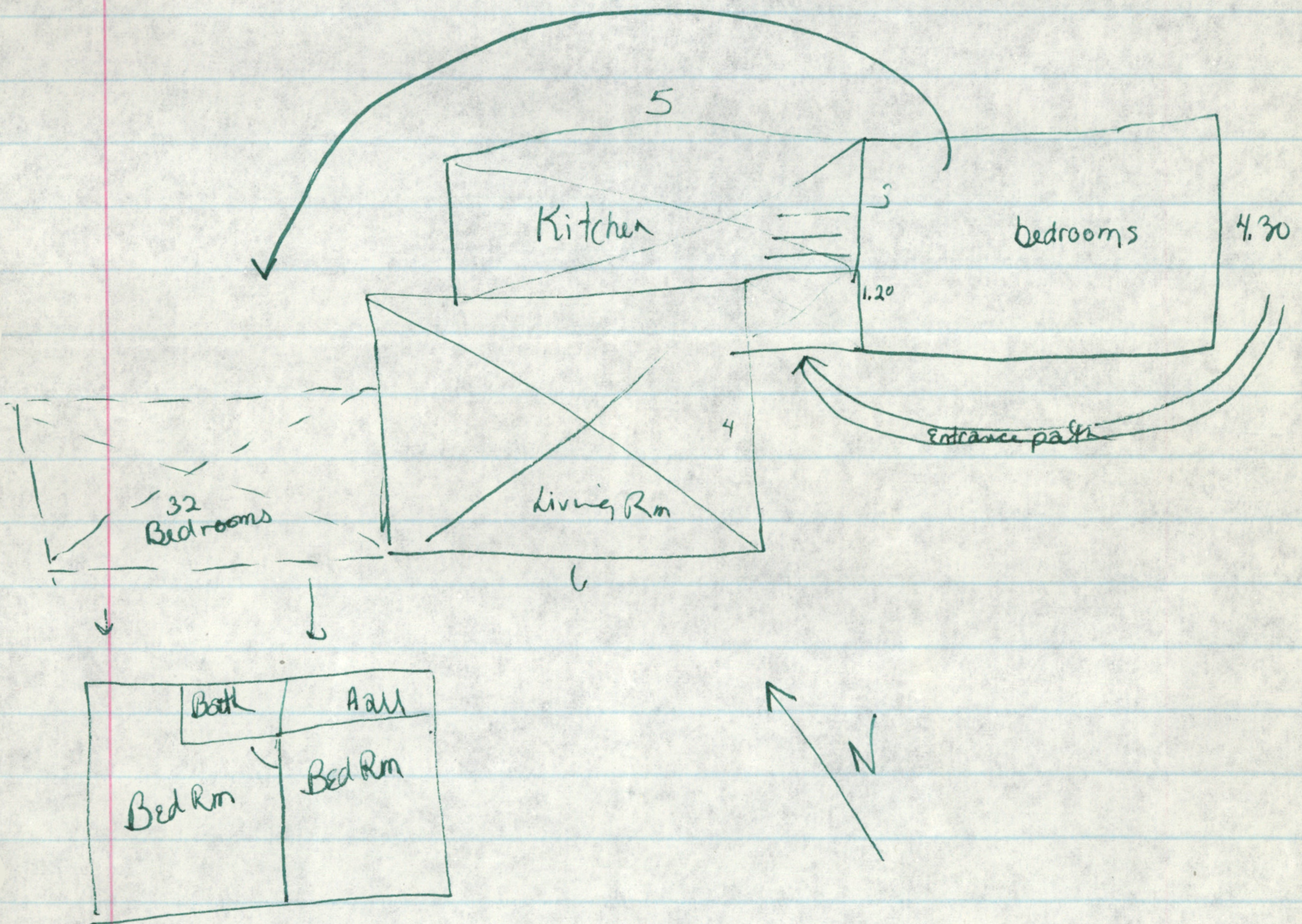

Many thanks!

Phyllis & Steve



Ellis & Steve Bellini

1. In living Room remove alcove & shorten by  $\frac{3}{4}$  meter on west elevation  
Add  $\frac{3}{4}$  meter to wind room on west elevation

Widen bedroom wing on south side to 6.25 m.

2. raise living room to same level as kitchen so windroom is one step down from living room & from kitchen.

3. eliminate 1 window on south wall of living room

4. on west wall of living room make double doors

5. Add overhang to front door

6. Add closet (even  $\frac{1}{2}$  height) at entrance under Bedroom wing

7. eliminate kitchen ~~living room~~ pass through

BELLINI



8. Add storage above bathroom & backdoor area

9. top entry step should be same level as front entrance

10. Redo bedrooms as shown

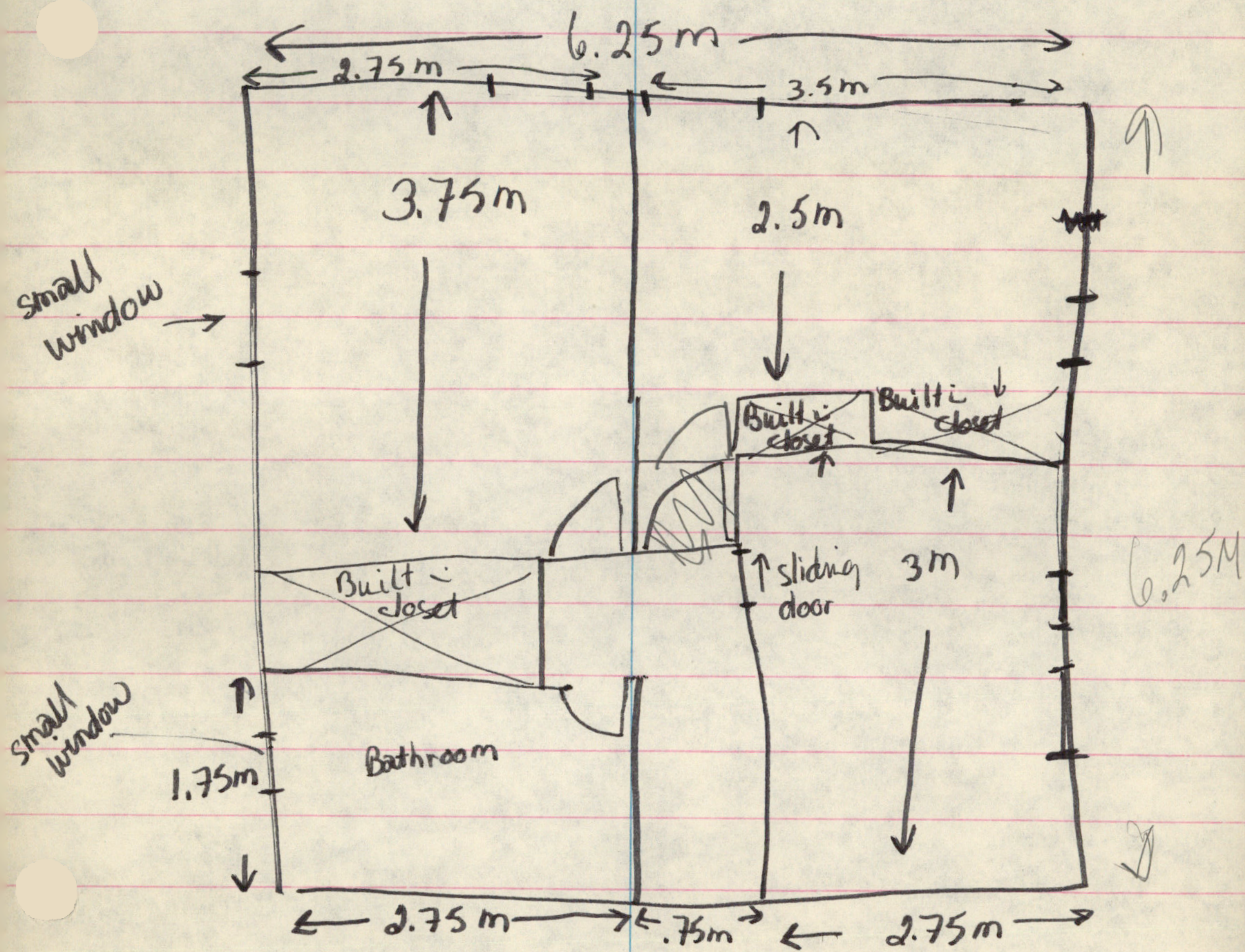



11. Kitchen to windroom - eliminate window  
& move doors to where window was.

12. move windroom/living room door as far  
west as possible

13. eliminate (or at least reduce to one) steps  
between living room & windroom  
by raising level of living room (see #2)

14. eliminate entry hall steps & <sup>make</sup> narrower  
entrance to kitchen

15. The proximity of the NE corner of house  
to the path seems closer than planned &  
is still disturbing. Any suggestions?