

CORRECTIONS TO HOUSE PLAN FOR PEARLMAN'S

- 1) CHANGE THE SOUTH SIDE OF THE HOUSE OUTSIDE THE LIVING ROOM AS INDICATED IN THE ACCOMPANYING SKETCH (EXCHANGE BALCONY FOR PERGOLA, SHORTEN ROOF/PARAPET TO THE WALL'S EDGE; ADD WIDE STAIRS LEADING FROM LIVING ROOM THRU SLIDING DOOR TO GARDEN)
- 2) ADD SLIDING GLASS DOOR TO SOUTH SIDE OF LIVING ROOM, INSTEAD OF DOUBLE DOORS.
- ✓ 3) ELIMINATE ~~WEST~~ WINDOW ON WEST WALL OF LIVING ROOM, MOVE IT TO NORTH WALL (NICE VIEW NORTHWARD).
(LARGE VIEWING WINDOW)
- ✓ 4) ADD DOOR FROM KITCHEN TO NORTH SIDE (OUTSIDE) FOR ACCESS TO GARDEN, LAUNDRY-HANGING, etc. (SUGGEST N.E.-CORNER OF KITCHEN).
- 5) RAISE THE FLOOR LEVEL OF THE ENTRANCE ROOM AND THE W.C. TO THE SAME AS THE KITCHEN (ELIMINATE ITS STAIRS), ADD STAIRS FROM ENTRANCE ROOM TO LIVING ROOM.
- 6) ADD A SMALL SINK IN N.E. CORNER OF W.C.; ALSO, MAKE W.C. NARROWER TO ALLOW FOR

- 7) ~~DO~~ ALLOW ROOM FOR A SECOND TOILET, IN THE BATHROOM
(THIS IS STANDARD PRACTICE BY HOUSING MINISTRY HERE).
- 8) ADD AN OVERHANGING ROOF OVER THE ENTRANCE (SEE SKETCH)
- ✓ 9) ADD STAIRS TO THE SECOND FLOOR VIA OUTSIDE STAIRCASE
(WEST SIDE WOULD SEEM THE BEST - THIS WOULD REQUIRE WIDENING THE SPACE BETWEEN THE WESTERN SIDE ^{SEEM TO} OF THE LIVING ROOM AND THE PRESENT WESTERN GARDEN WALL, WHICH COULD PERHAPS BE MOVED FURTHER WESTWARD).

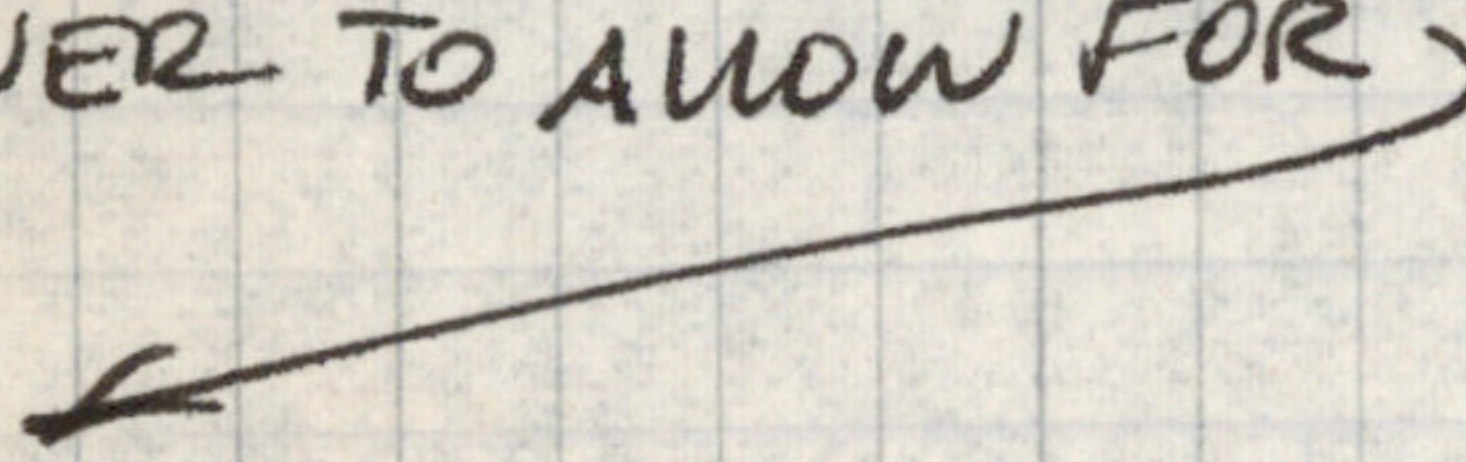
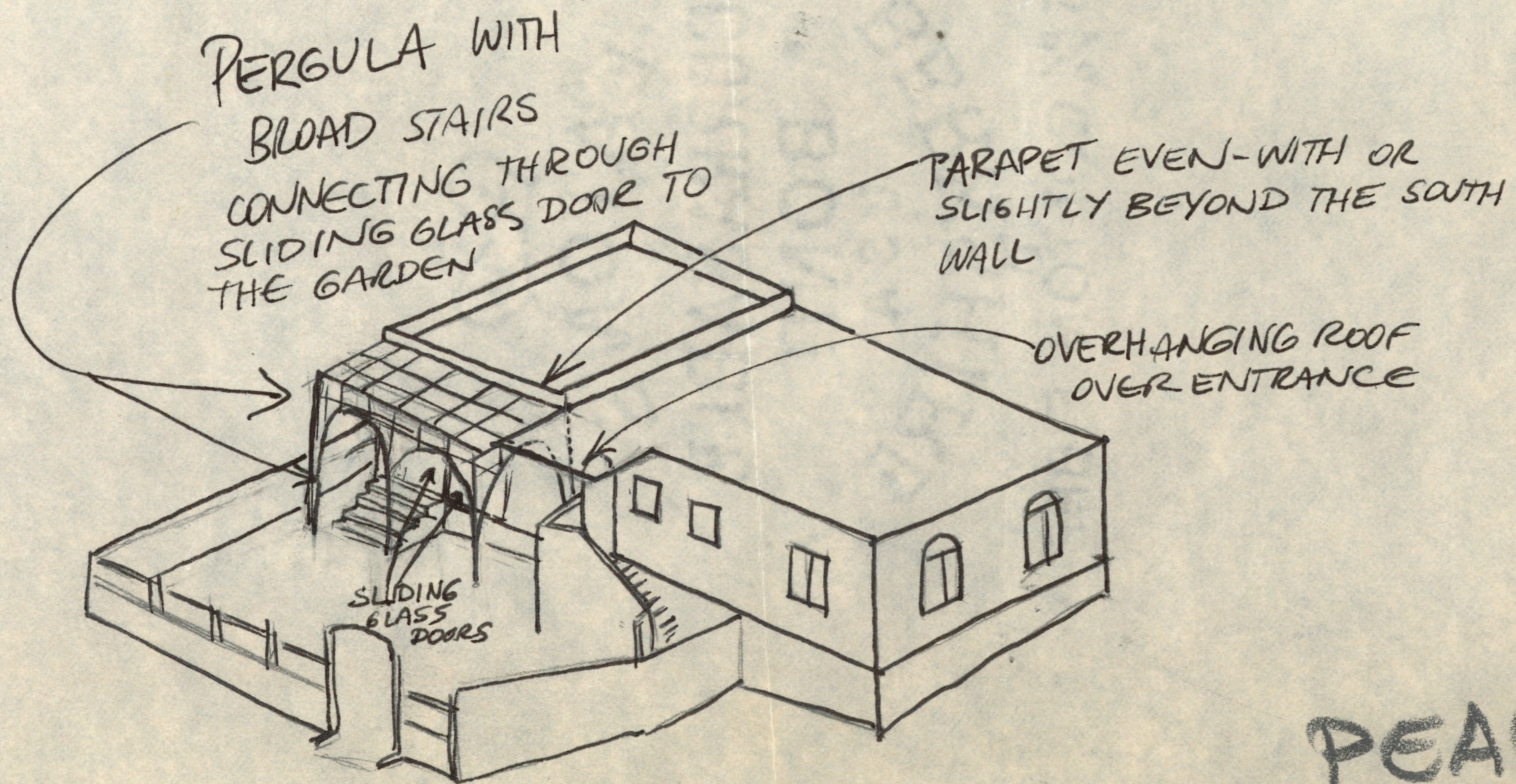

PEARL MAN