

10:15 am. to 12:45 pm.
Pirko (architect)

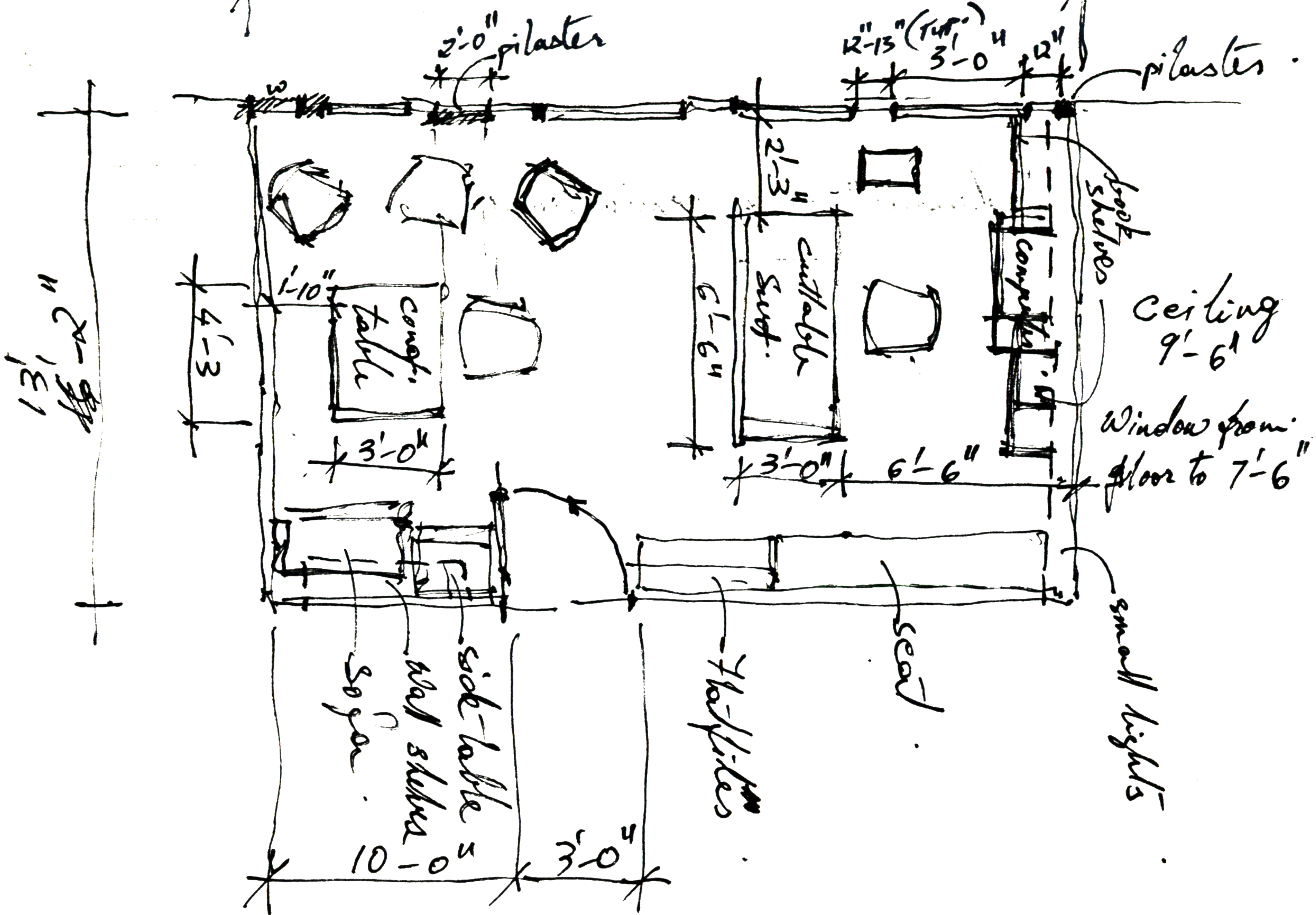
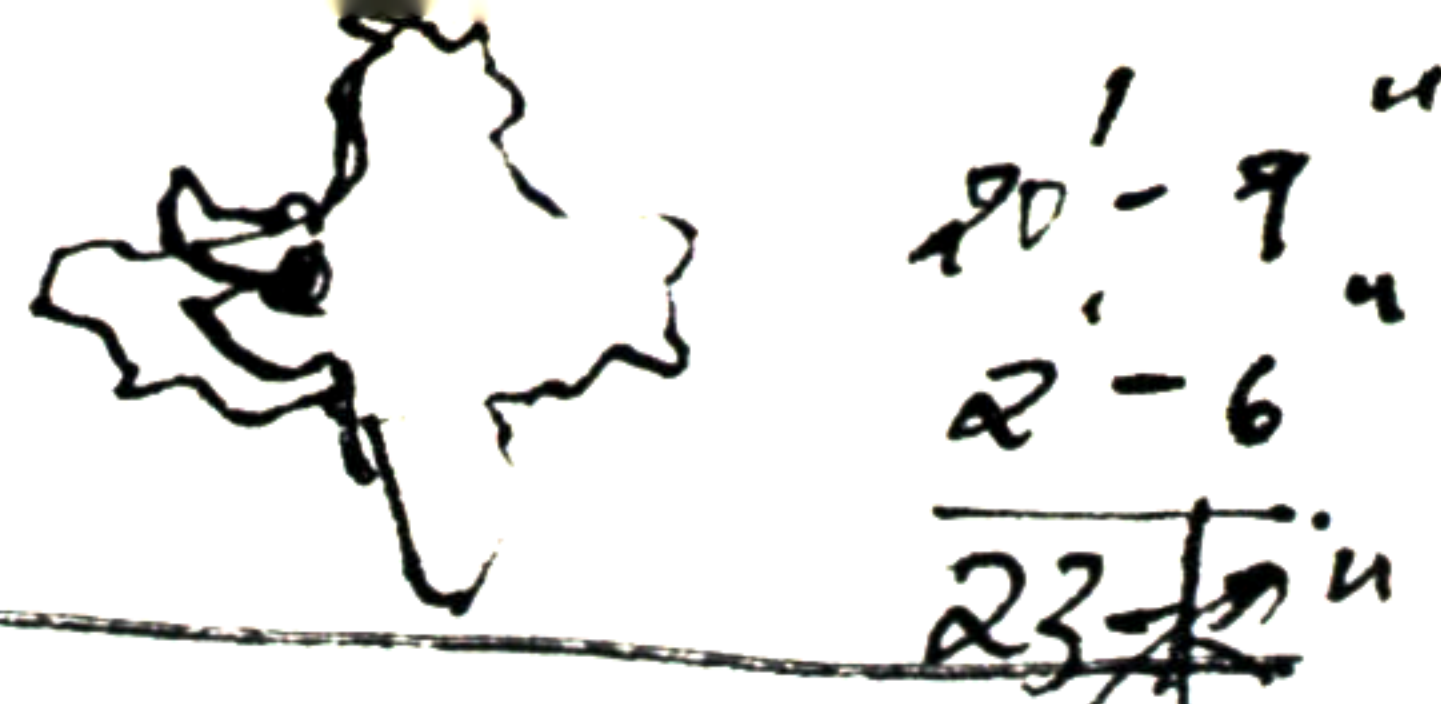

- initial steps (marking centers) helpful.
- Actual placement of furniture may have been smoother, without steps.
- Furniture could be made to work w/ each other.
- Descriptions of C1 C2 etc could have been done before.

- "It's very homey that's what I like about it."
- It turned out very much the way I have my office set up at home. It's surprising the way things

13'-2"

23'-2"

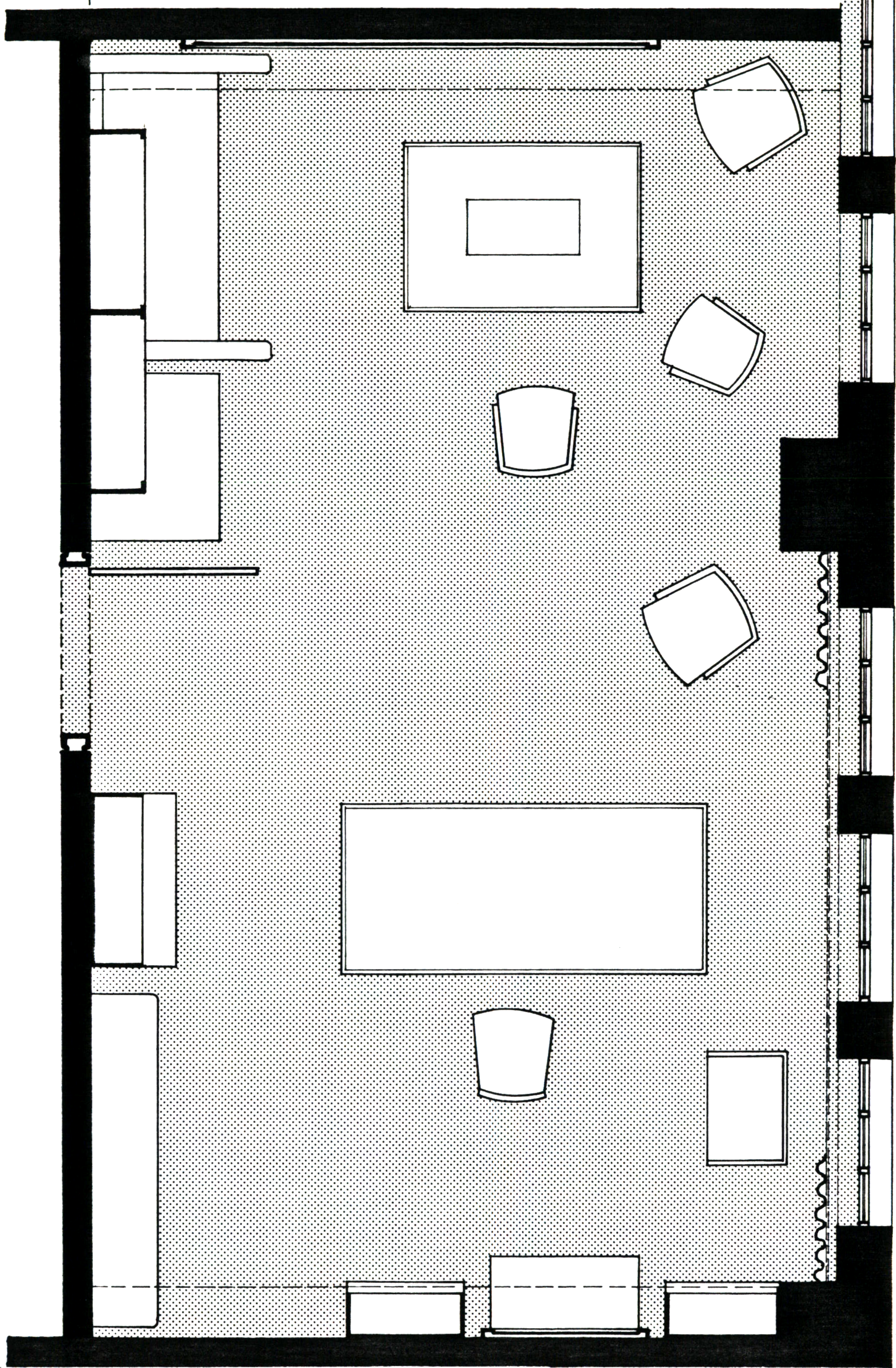

2.45 pm →

Glenn Bloom

3'
3'-1"
1 3/4

1 1
6
7'-9 3/4

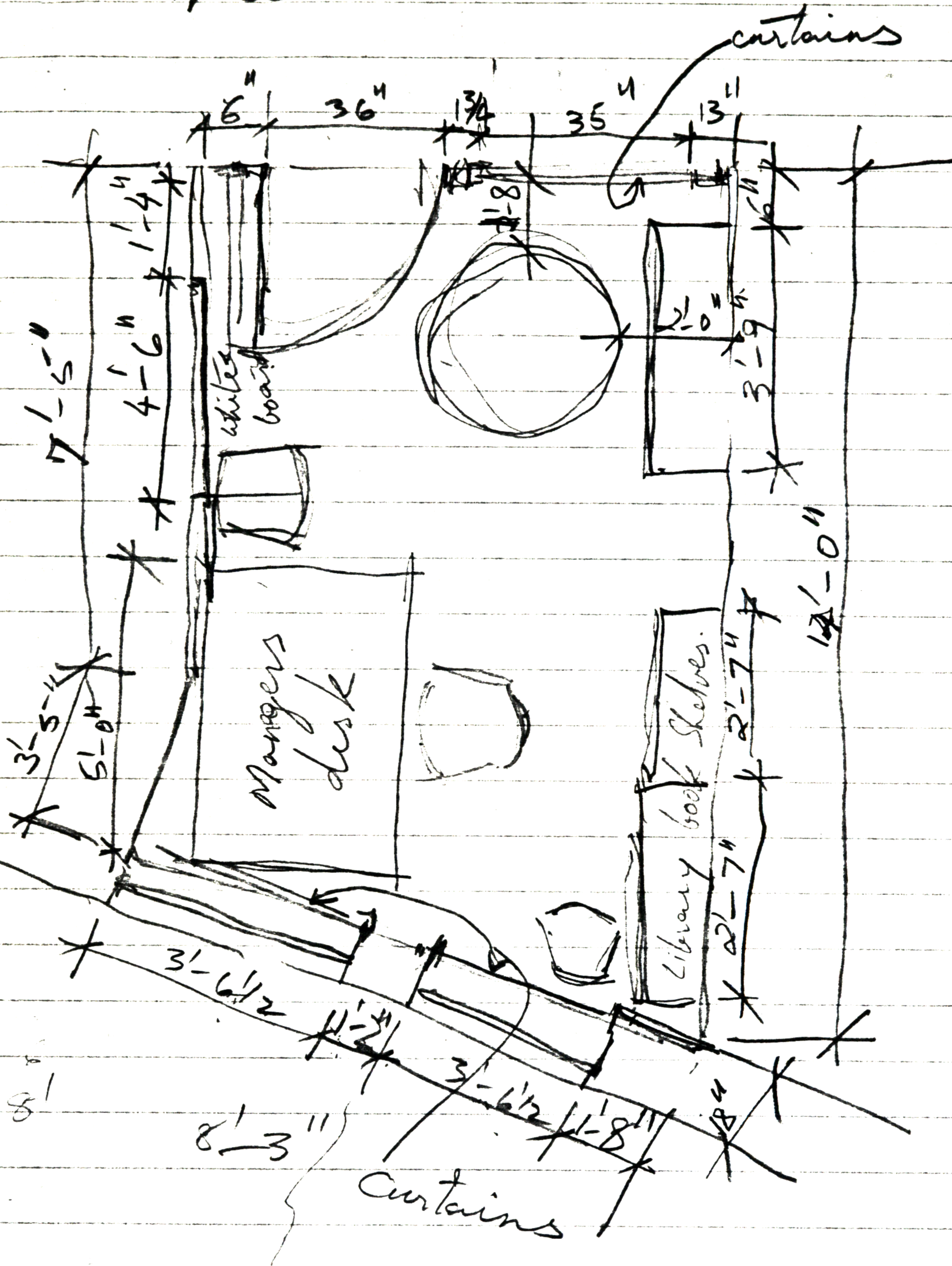

Ceiling 8'-3"
Sill 2'-2"

~~W. Julian + Montgomery
Shelter for Homeless~~

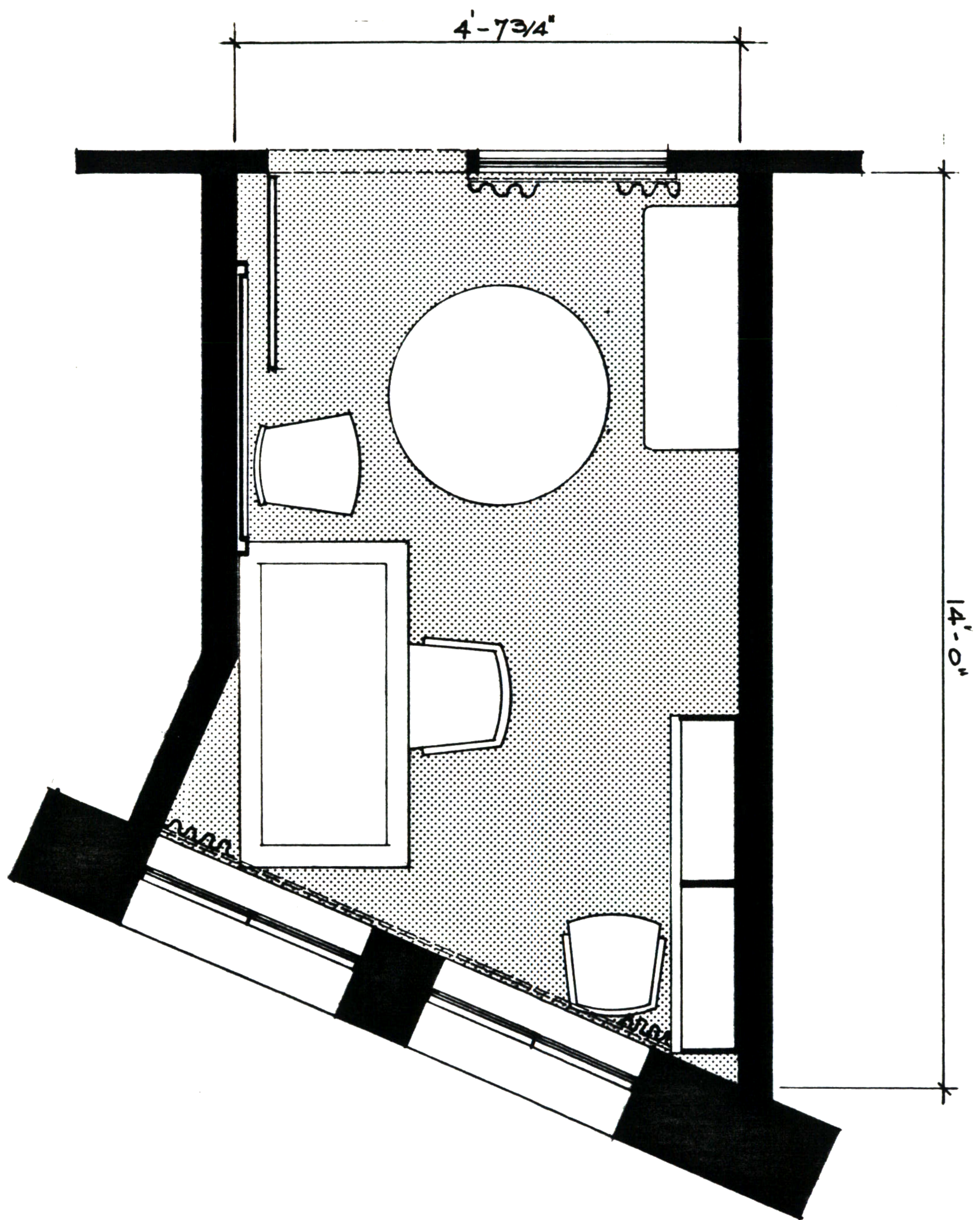

3/23/89. 4:30 pm → 8:00 pm

Bo Links:

1. Lower ht. for conf. table to use as desk
(~~key board etc~~). Pull out shelf for key board.
2. Shelves under all purpose surface
3. Pull out shelf in low book case for writing etc.
4. Rolling file cab. w/ pull out file drawers.
instead of flip up top
5. Cost?

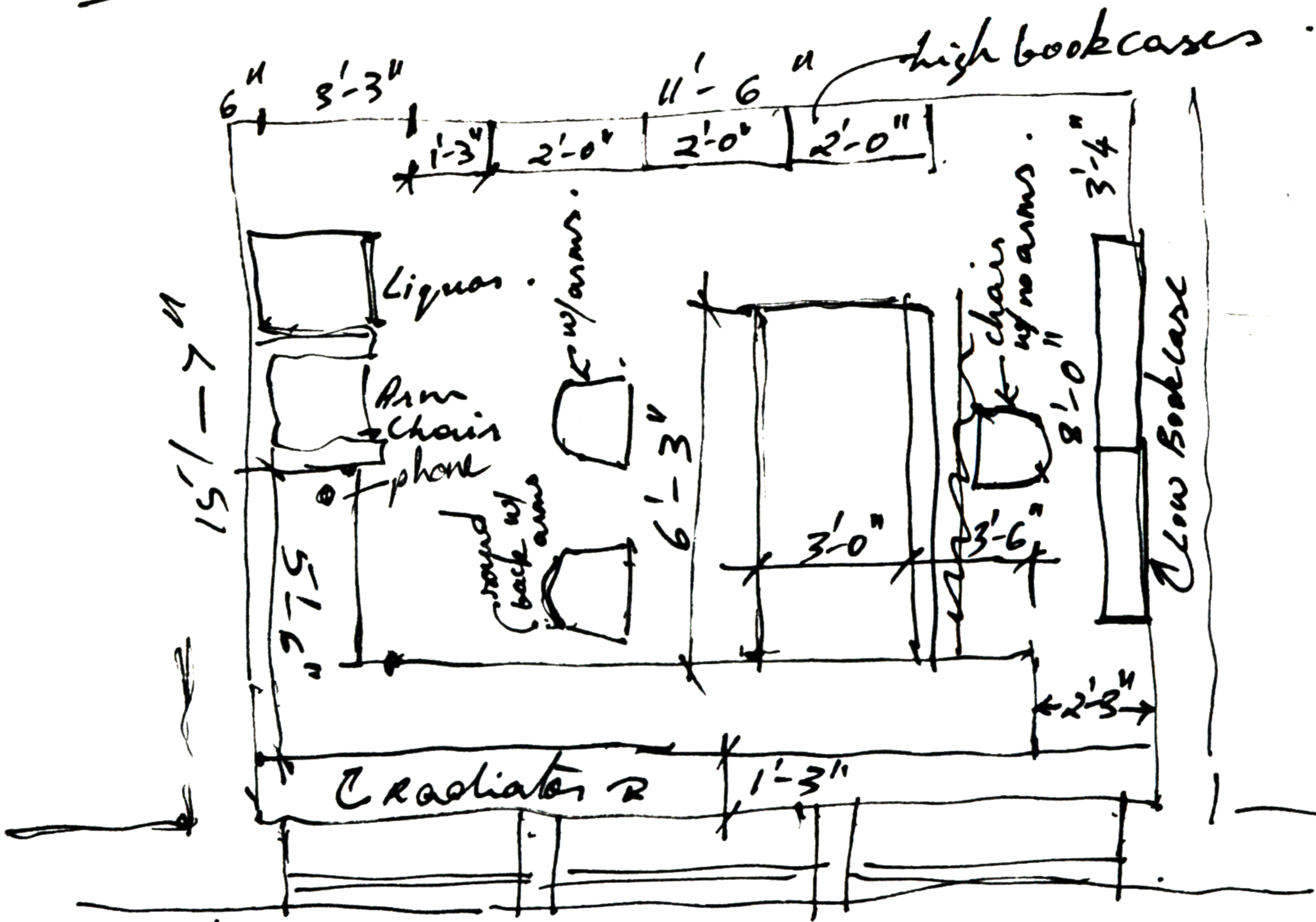

6. Computer table } Doesn't really seem workable.

15'-3"

1'-3"

14'-4"

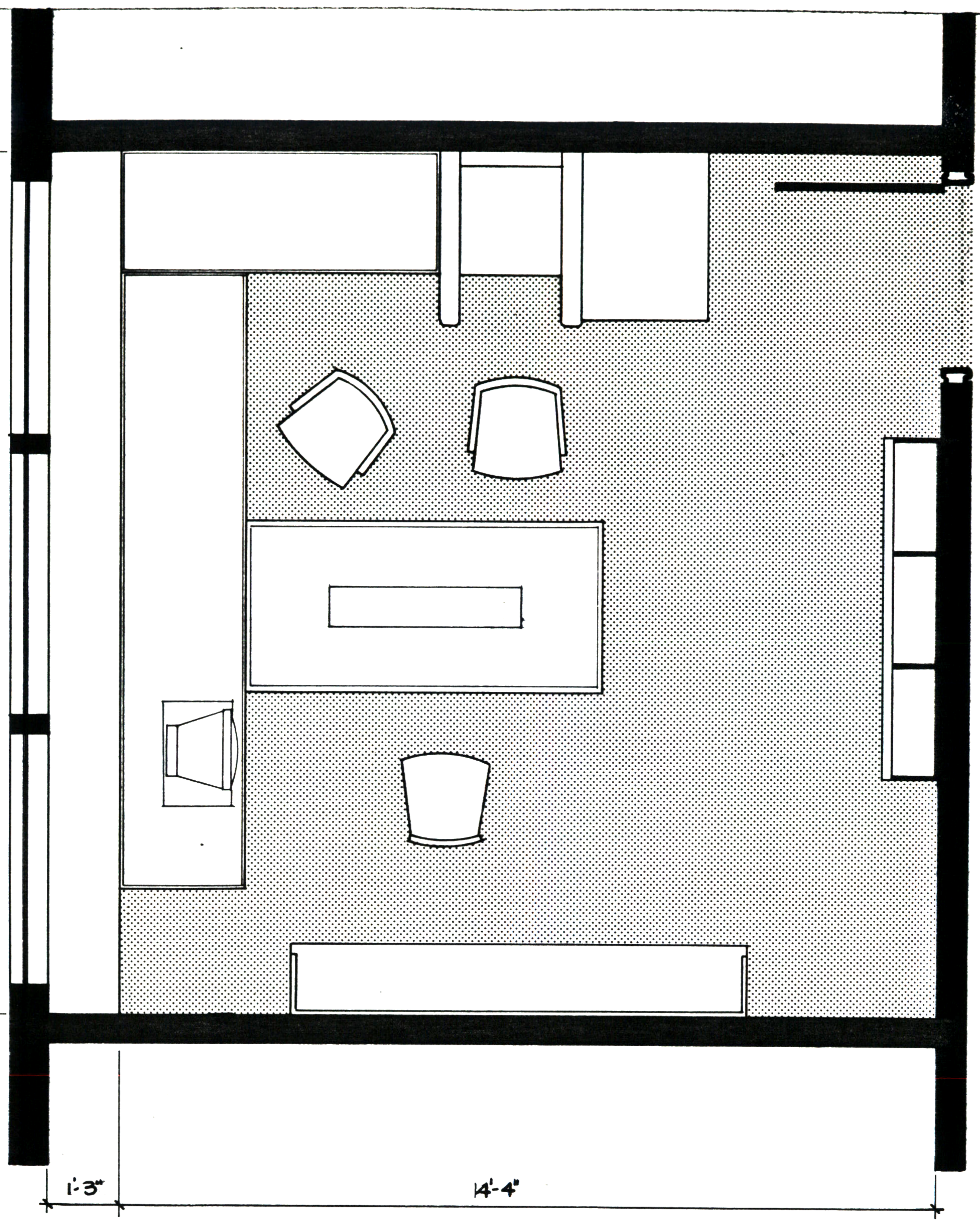

James McGwire: 1.00 pm →

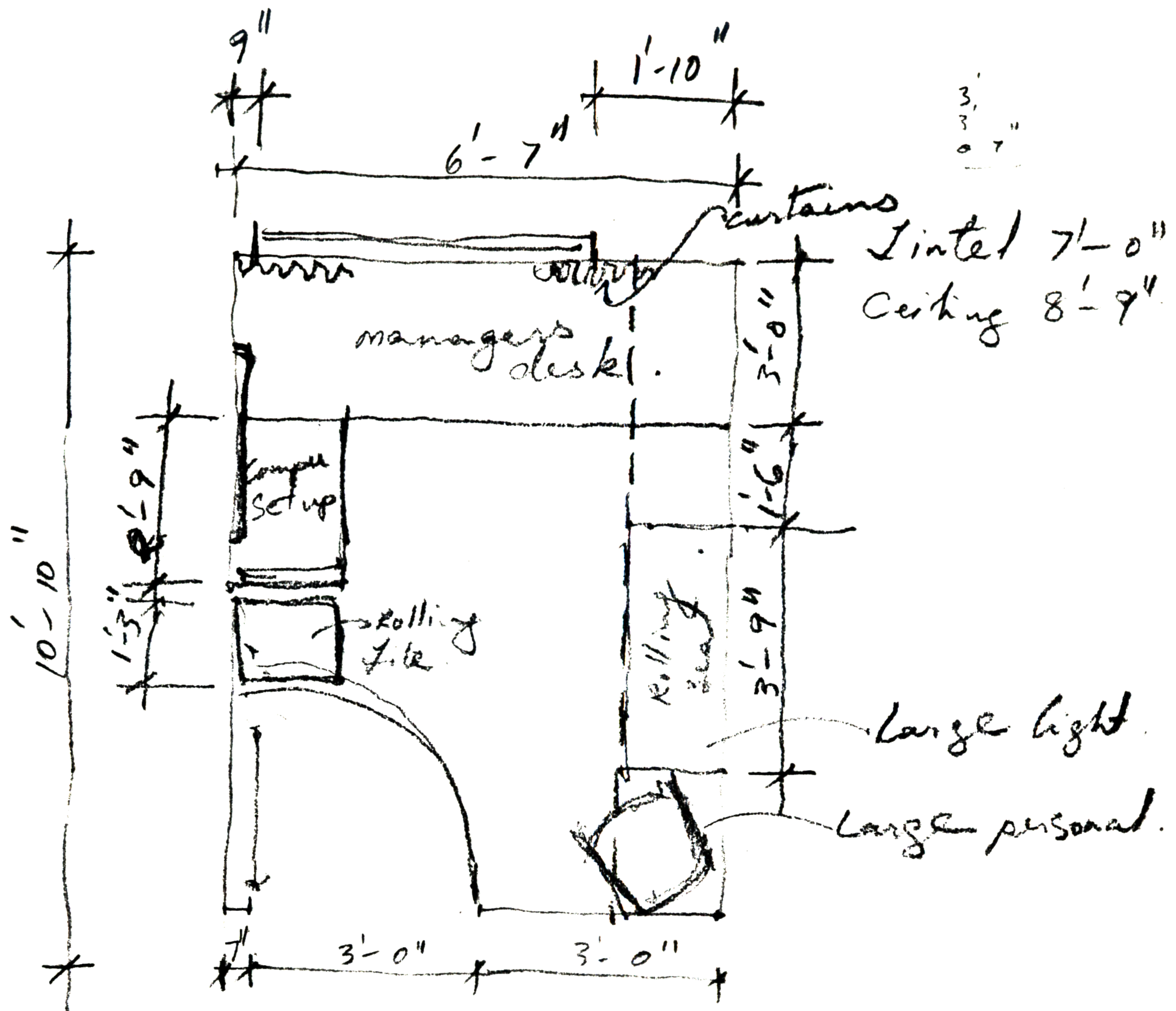

try to... [faint handwritten notes]

"I should start being convincing to you... there is a competition..."

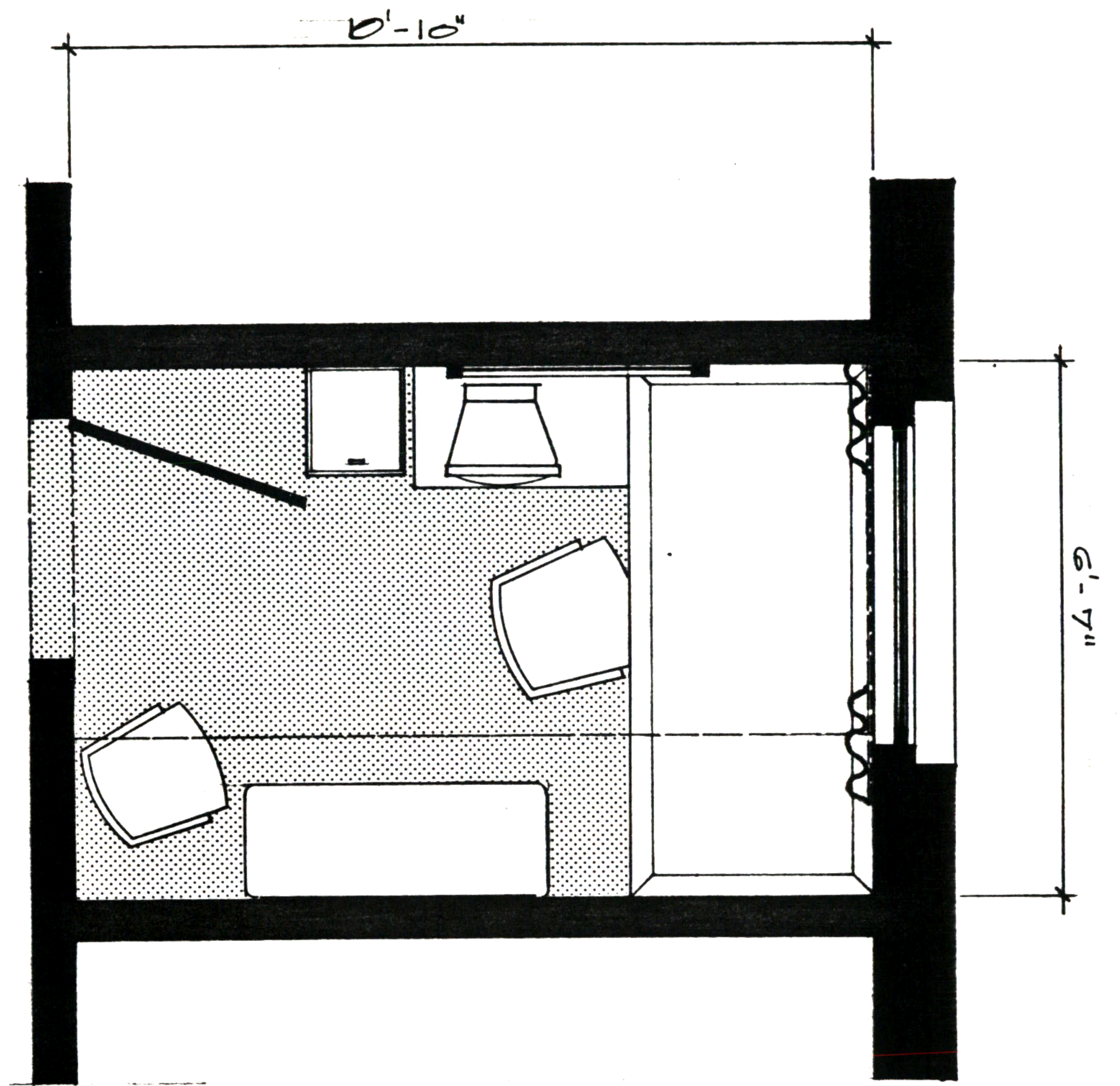

3/28/89. 9:20 → .

Stephanie Upham:

453-455, 0

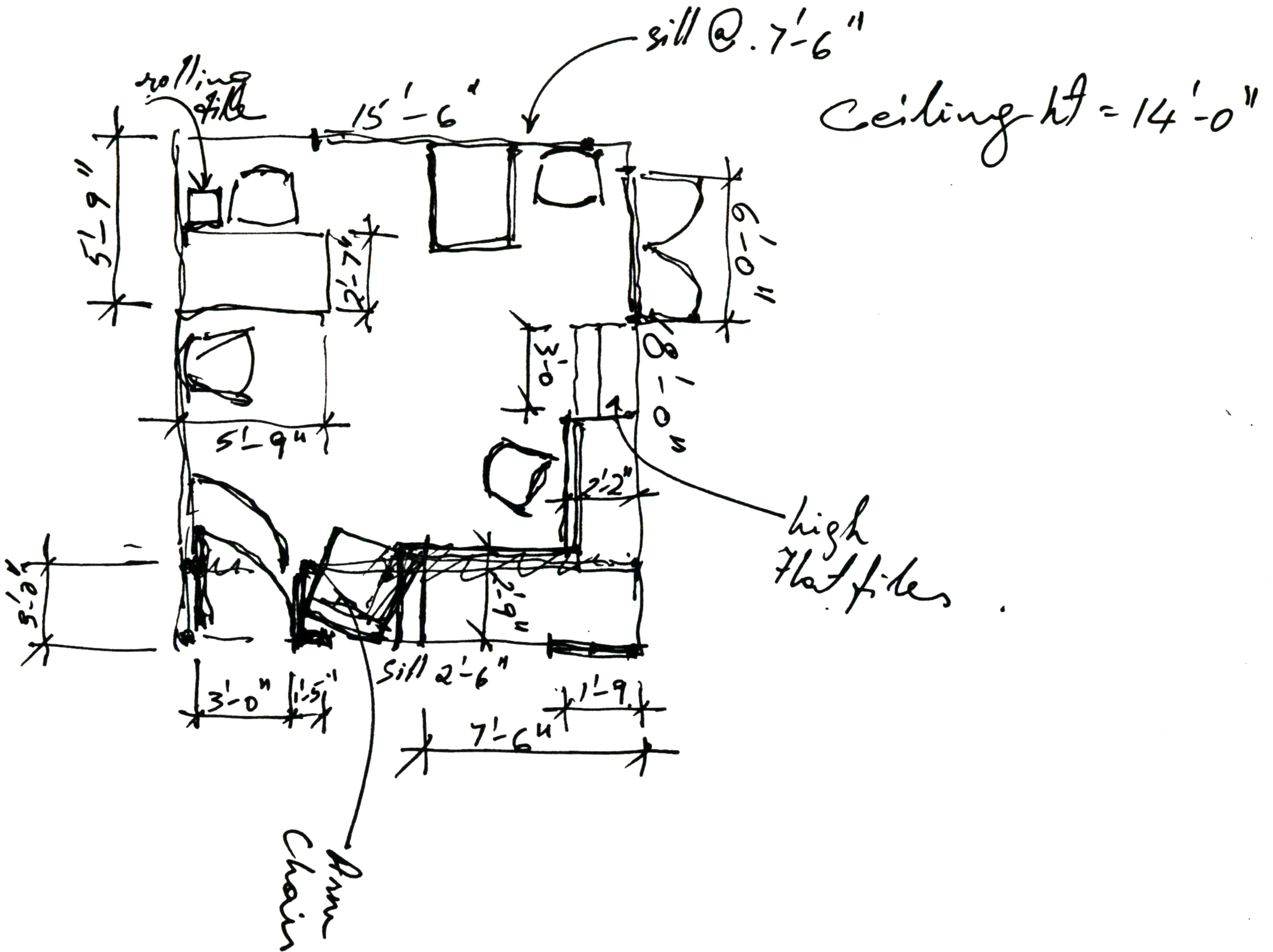

- Trying to imagine "dream" is very difficult.
- Very helpful process.
- "I've done it on a piece of paper before but this is much better. (working with a model) You can actually see the room without anything in it.
- "It (the process) helps you think of actual places you had been in and how you would want this place to be. Most people don't have the skills to visualize things."

15'-6"

12'-8"

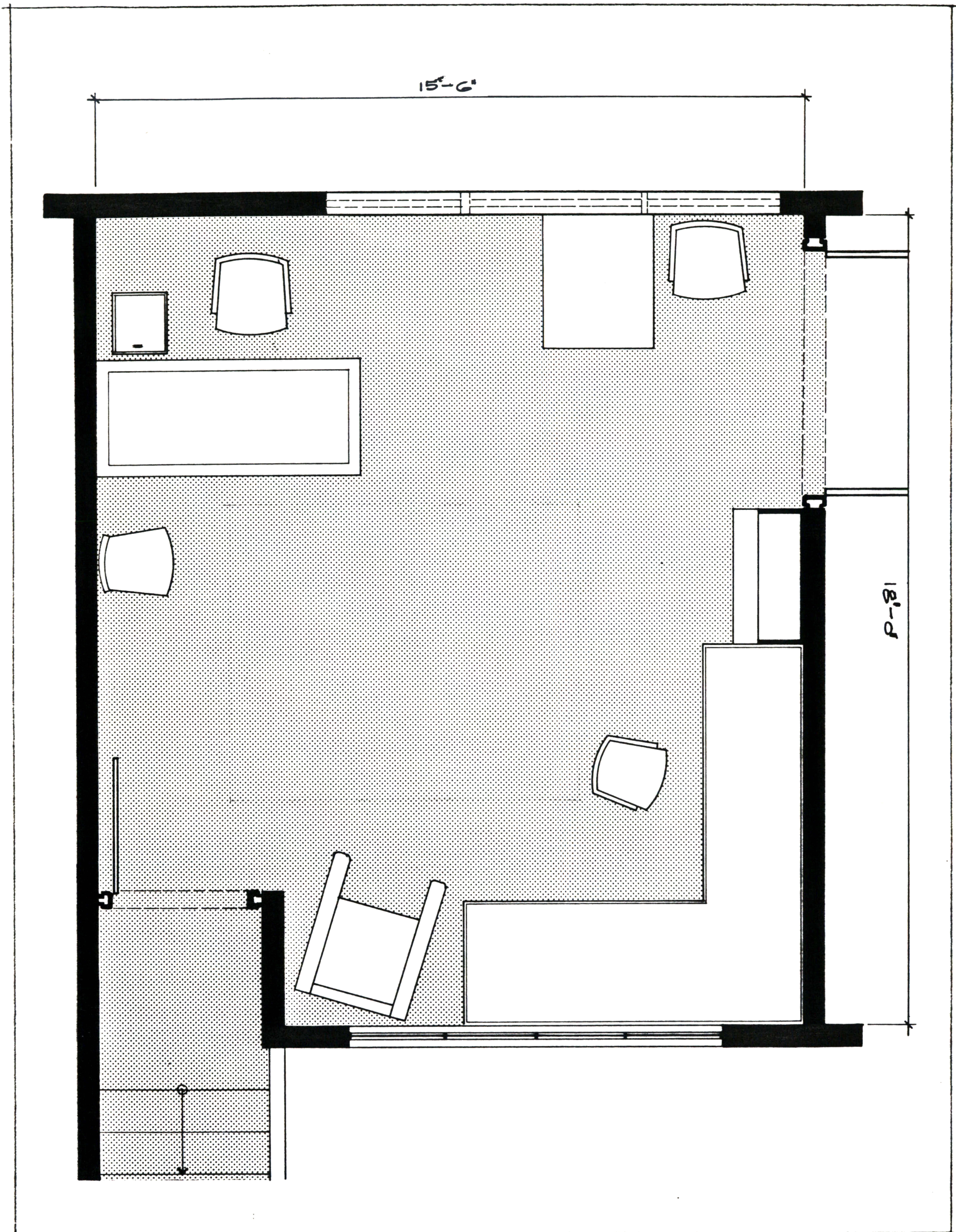

4/12/89

Andre Sabo 2:15pm -> 4:30

PORTAL PRESS

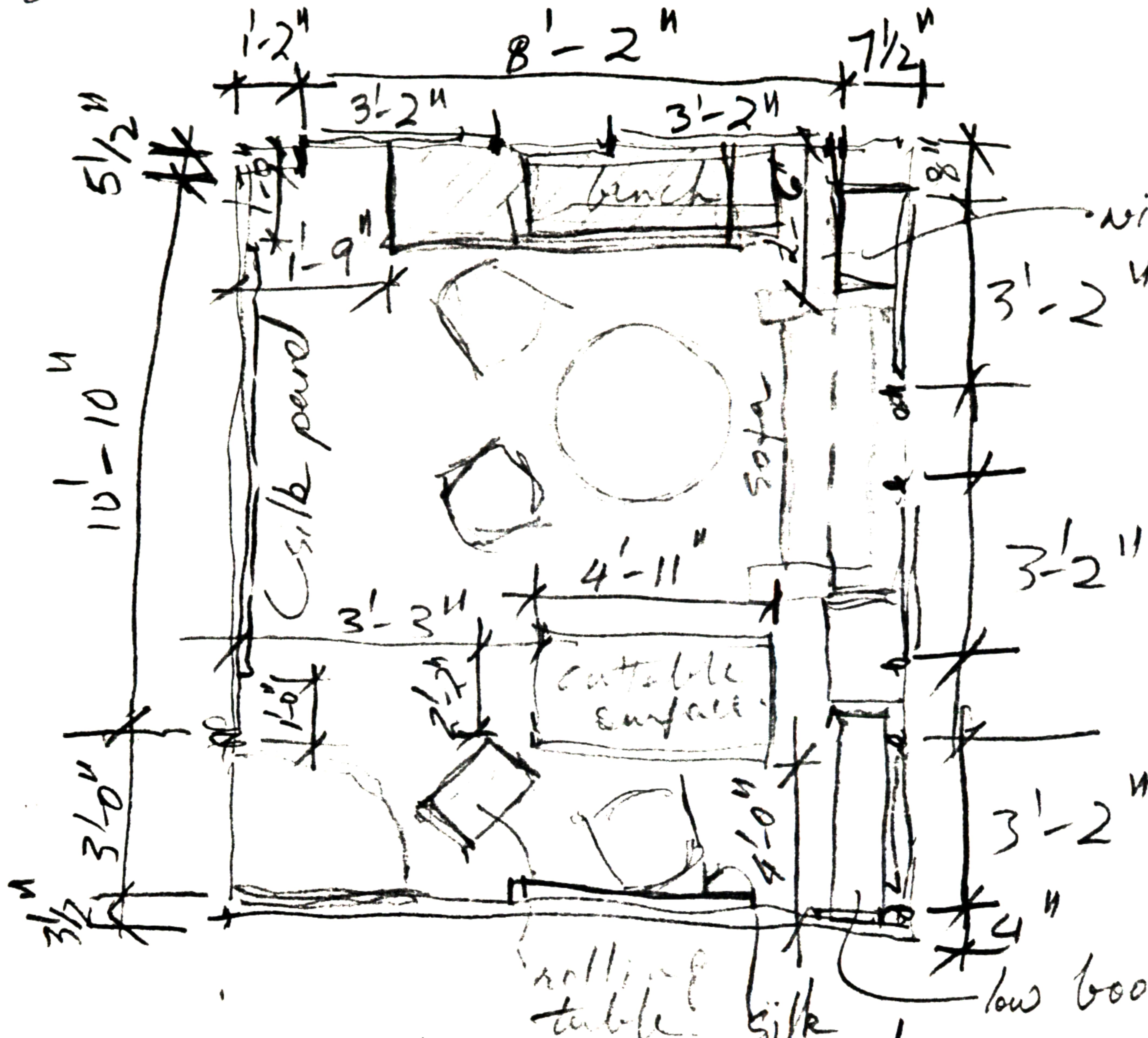

6'-6"
 4'-4"

 10'-10"

window place.

ceiling
 7'-0" + 18"
 Lintel 7'-0"
 Sill 3'-1"

low bookcase
 5 1/2
 3 1/2
 14 7"

start work w/ model 3:15pm panel.

Add file boxes.

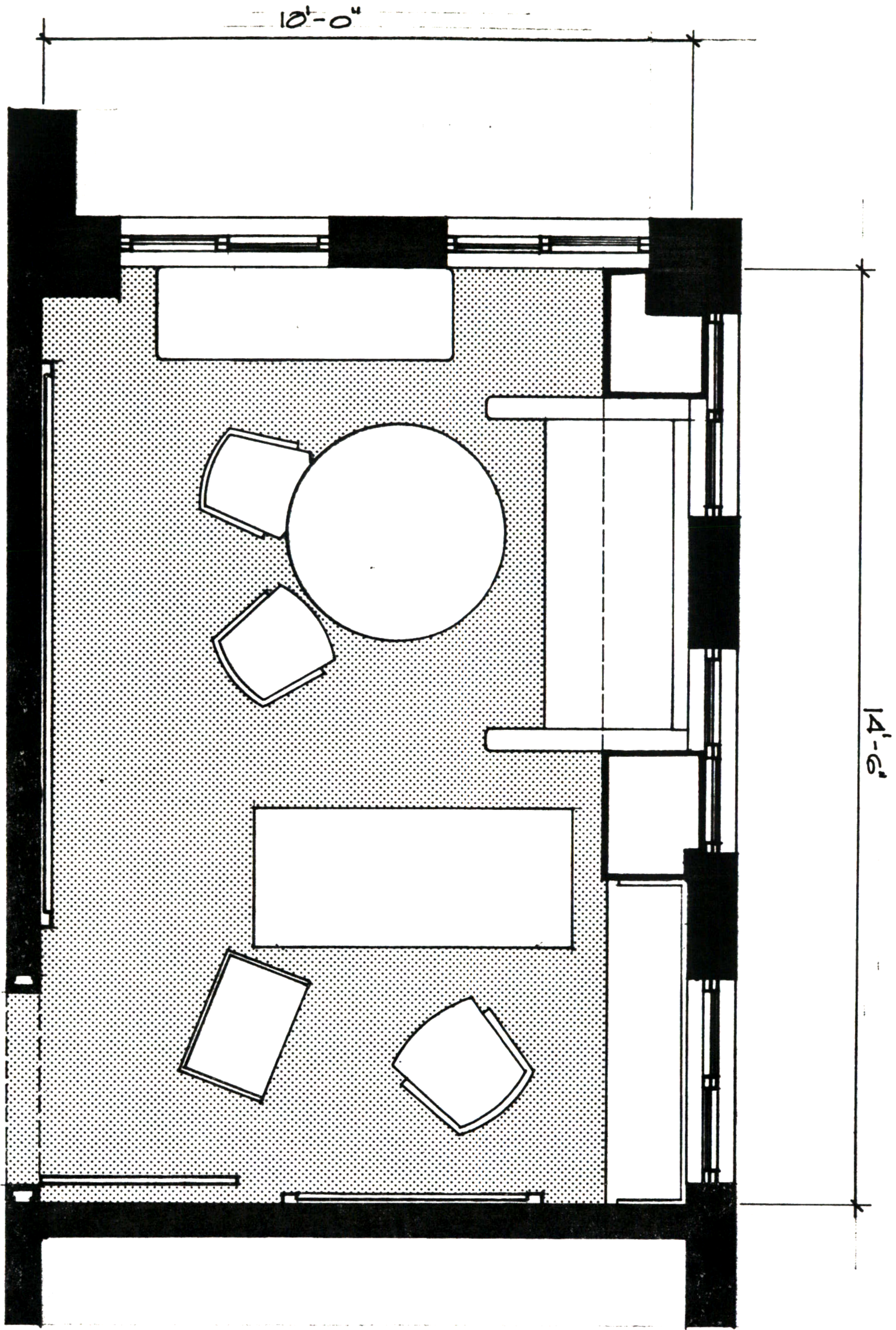

3/24/89 4:30pm - 6:30pm

Anil Rande: ~~Pac Bell~~ Pac Bell.

- Need round table - conf. discussion etc.
- Two boxy "chunky"
- "Process sounds very good but pieces don't come up to it."
- Not "serious" enough for most business offices.
- Seems o.k. for some of the "arty" professions
- Rolling chairs
- Very hard to dissociate yourself from what is there.

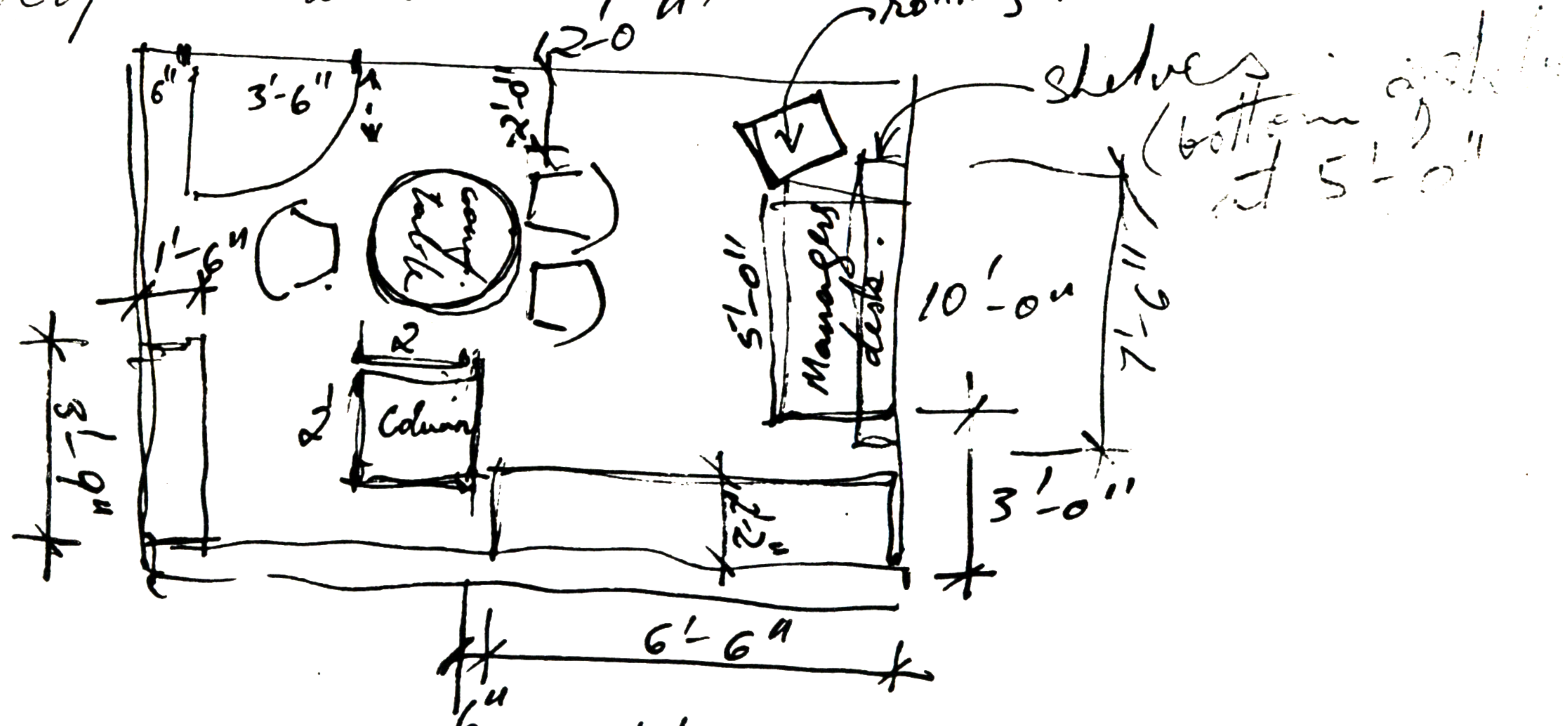

"Personally, I would go for a lot of this stuff but I can't see my office allowing it."

Other machines (FAX, XEROX etc)
 Connection with your staff
 Drawing and layout

5/14

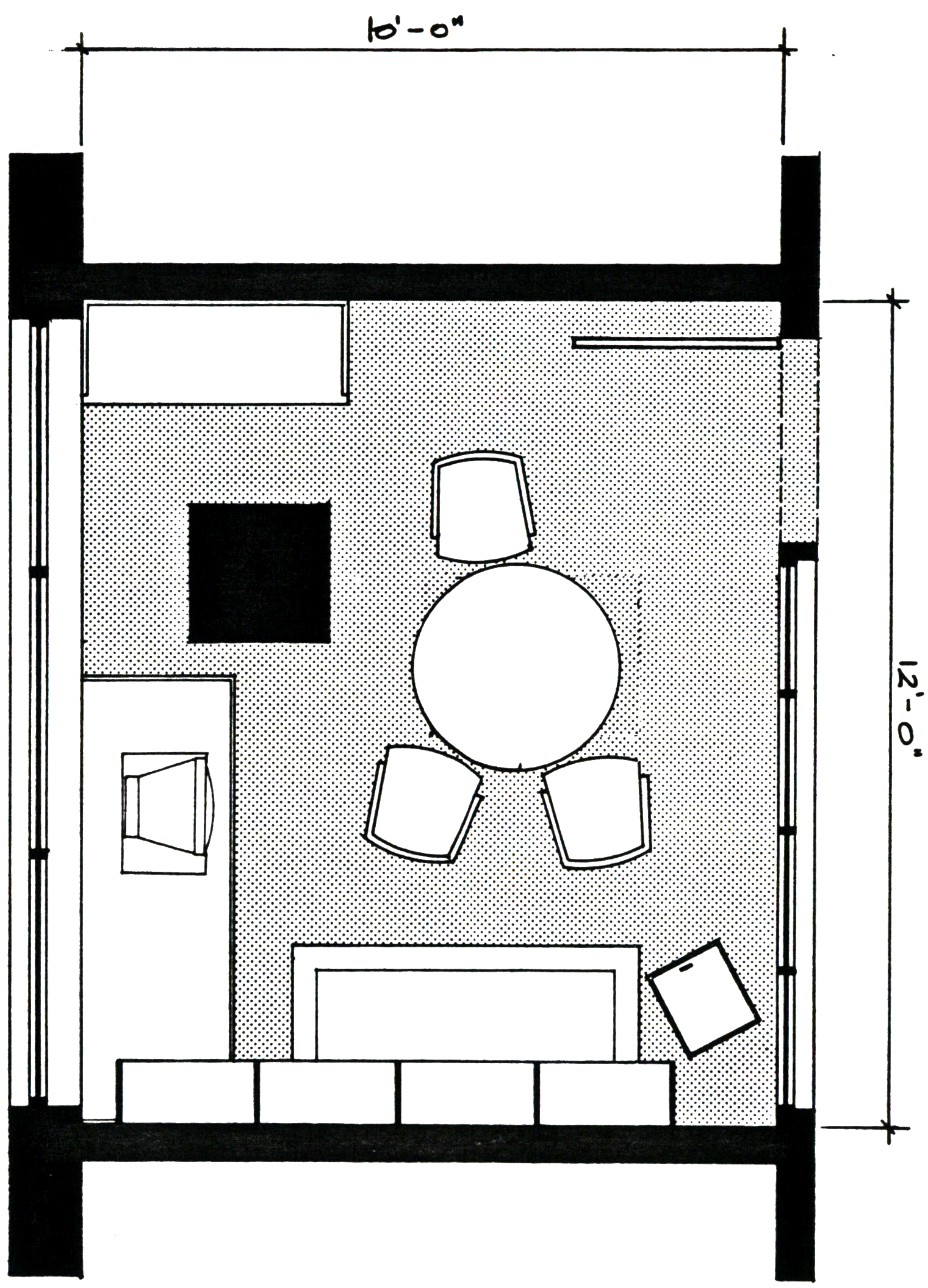

12'-6"
7'-6"
2'-0"

Carlo's

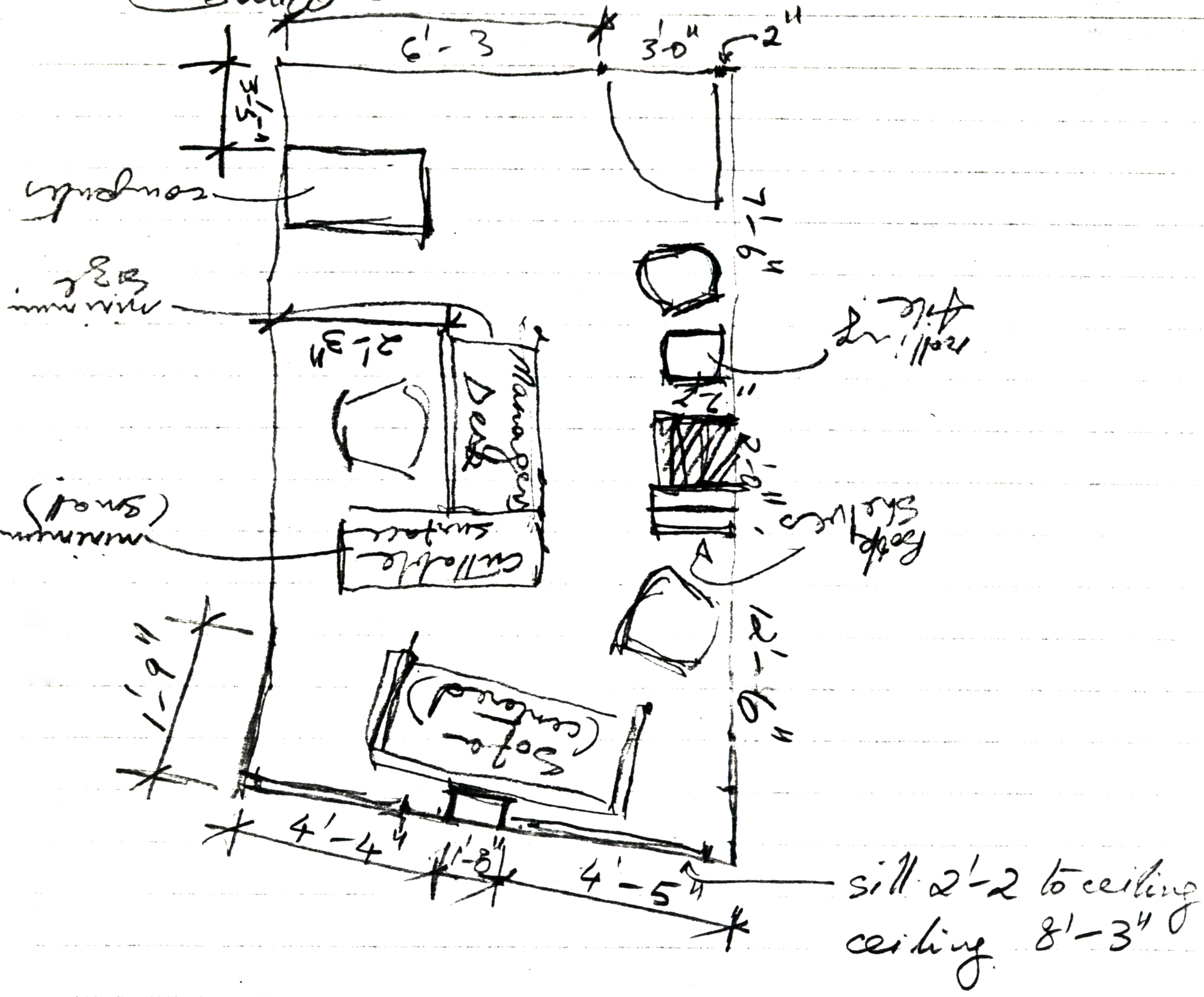

10'-5"

12'-6"
7'-6"
2'-0"

9'-6"

22'-0"

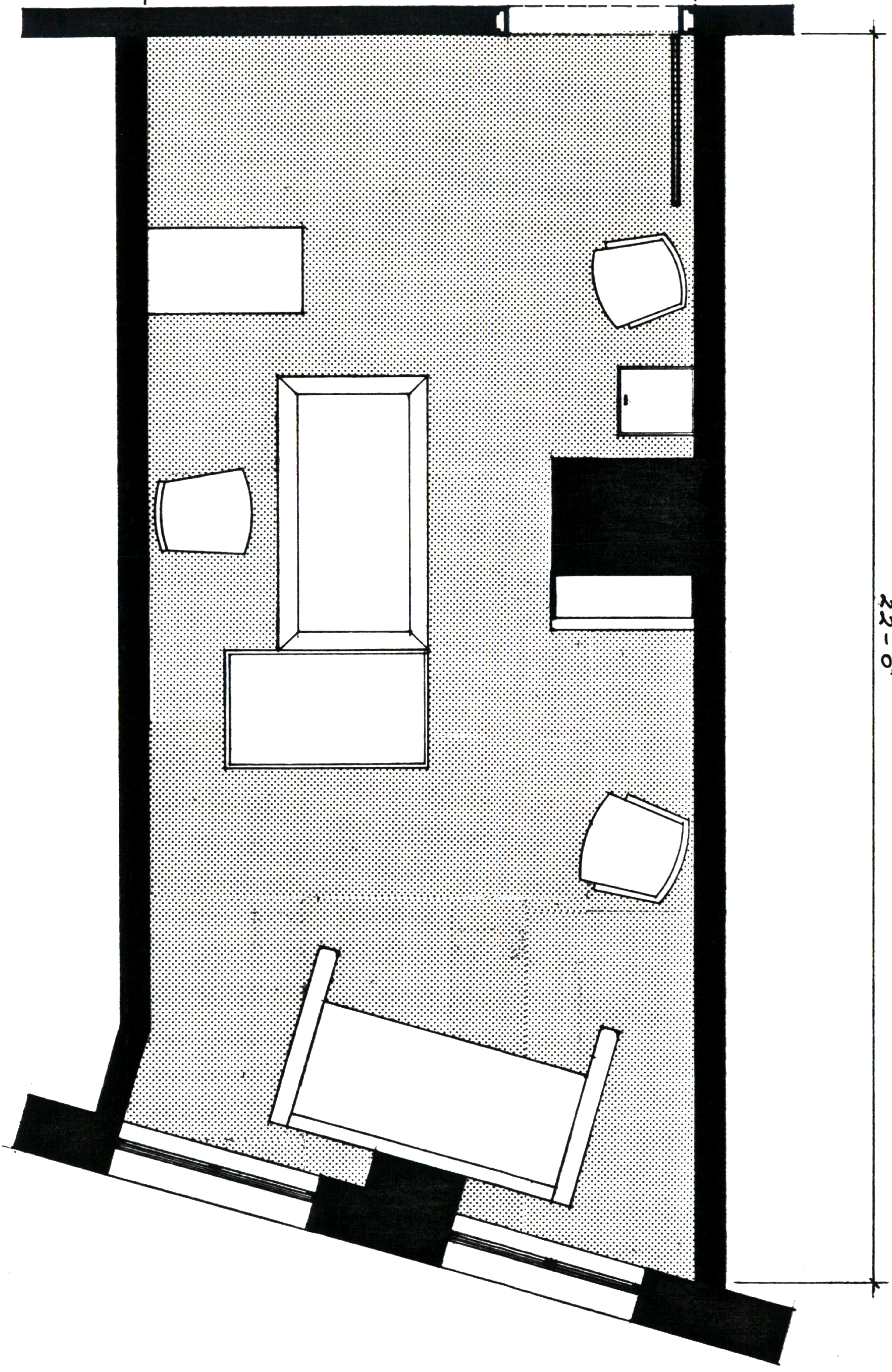

Need for Kan zaria, 11.30 → 1.30 pm.

Editorial Assistant " 9-9 x 11-6-3
" 11-9 x 11-6-3
" 11-9 x 11-6-3

CONTINUING EDUCATION " 11-9 x 11-6-3
OF THE BAR . x 3'-0"

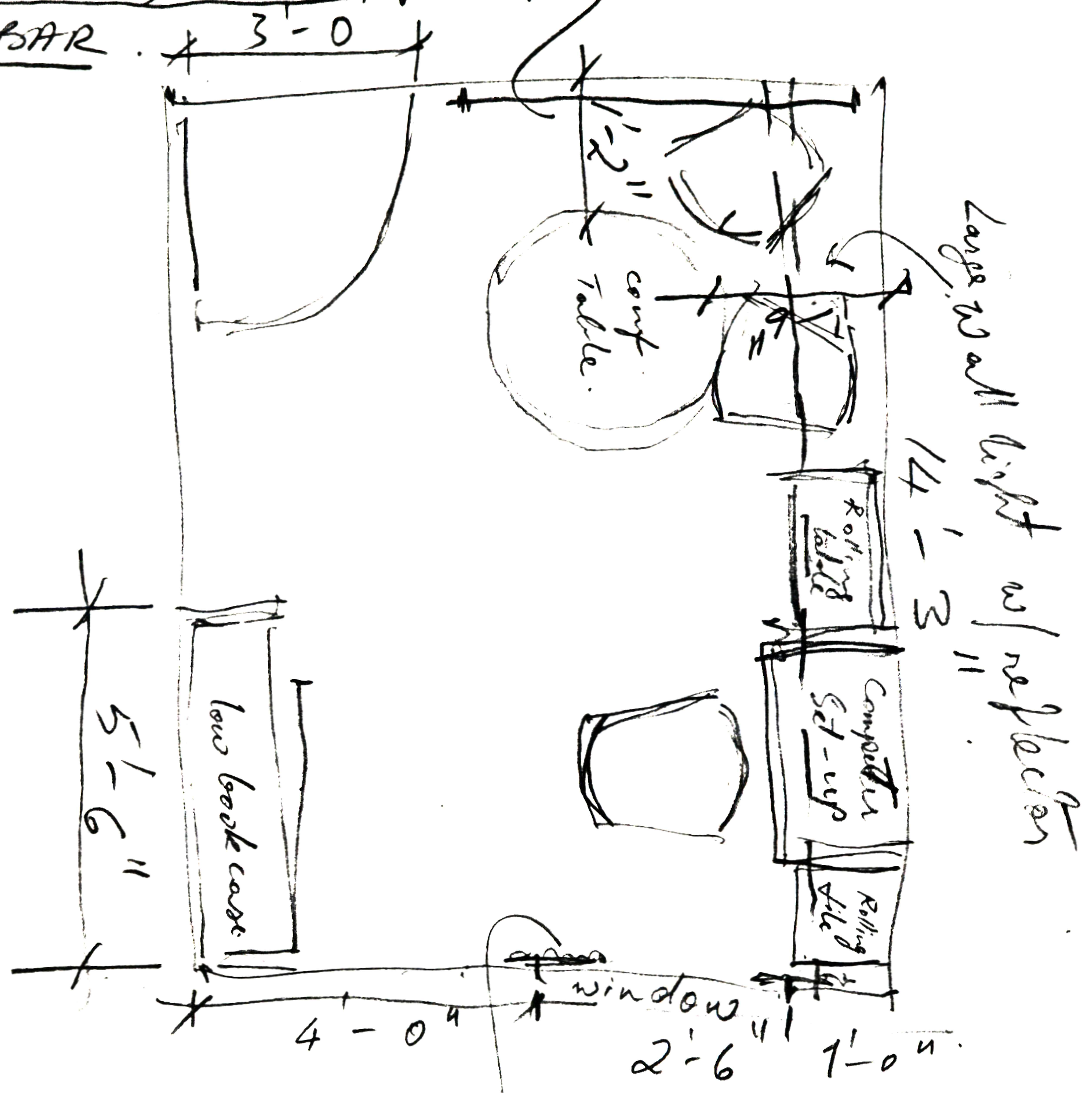

Carpet.

- "Lot of fun" very ~~7'-6"~~ "good"
- I don't like my office the way it is.
- Chairs with wheels.
- I just don't have enough space
- I like very little furniture.
- "It helped me to get what I want - my dream office"

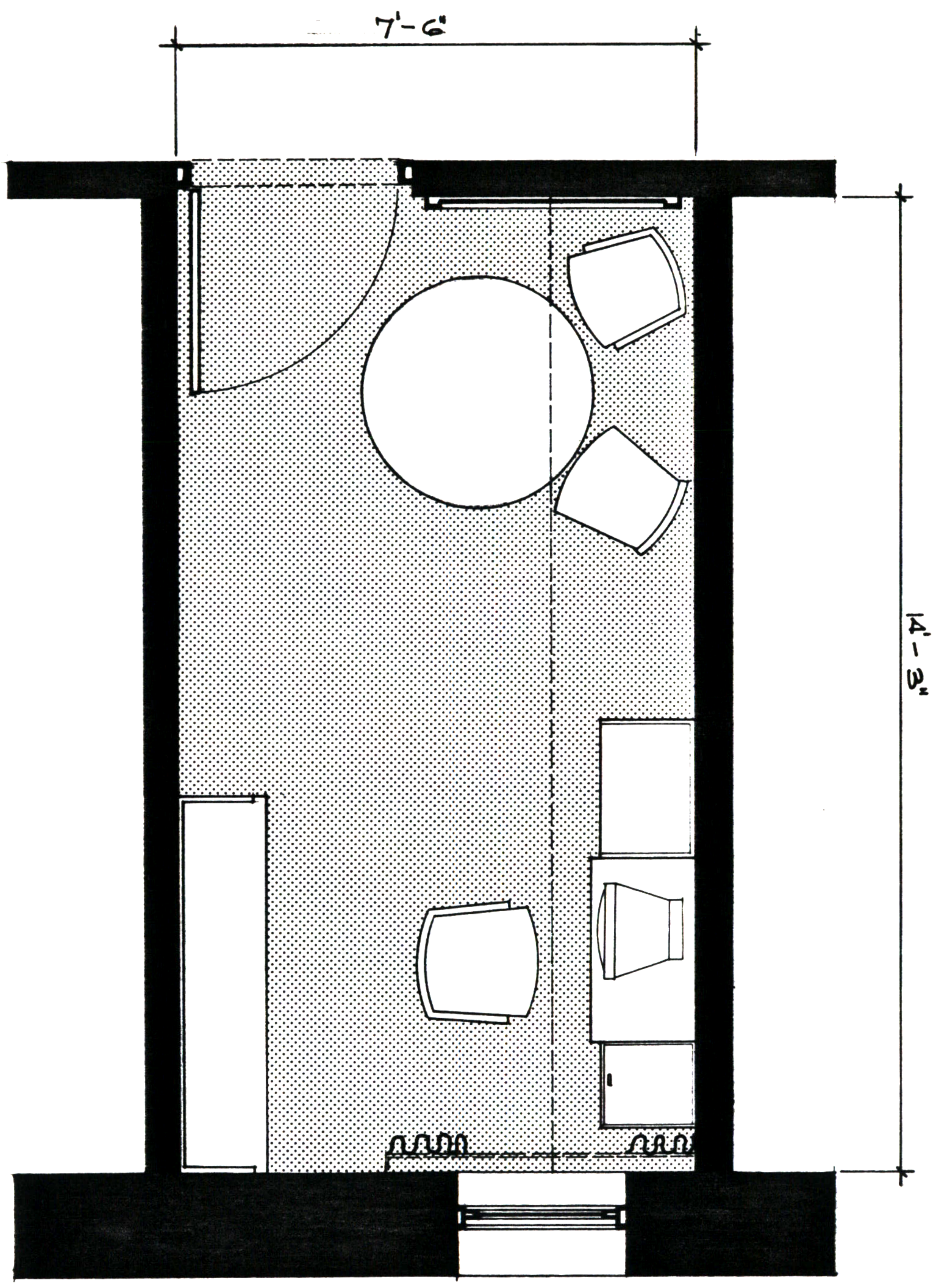

Maribel Ontiveros.

3:30 pm → 5:30 pm. 19

(Personel & Public relations)

Neighborhood Reinvestment.

438 13th St.
Oakland.

8'-6"

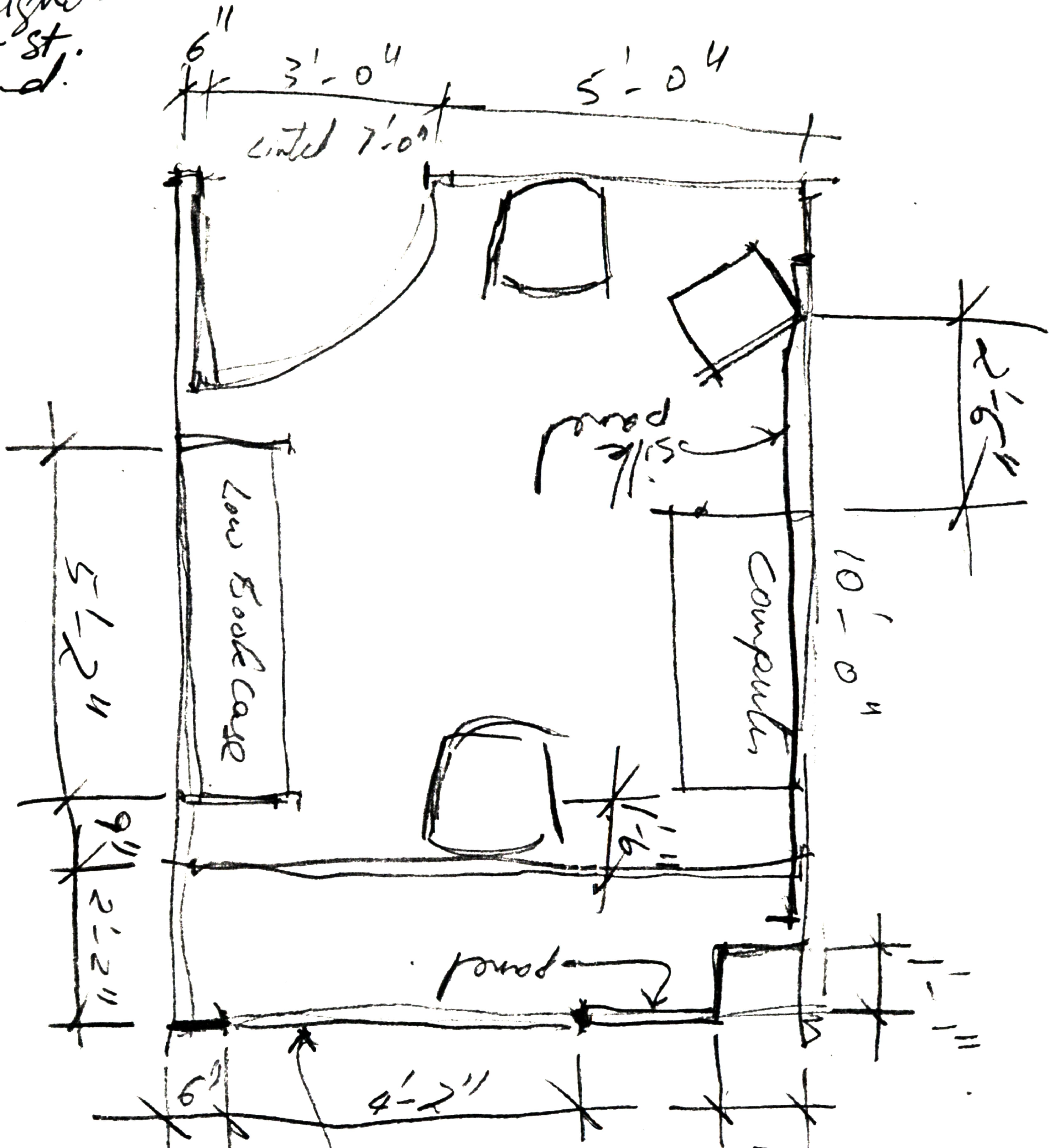

- "It was a lot of fun"
- This is the best way of doing an office
- "people don't think they just go out to a store & buy stuff"
- I don't like computers but I have to use one and

ceiling 8'-6"

6'-2"

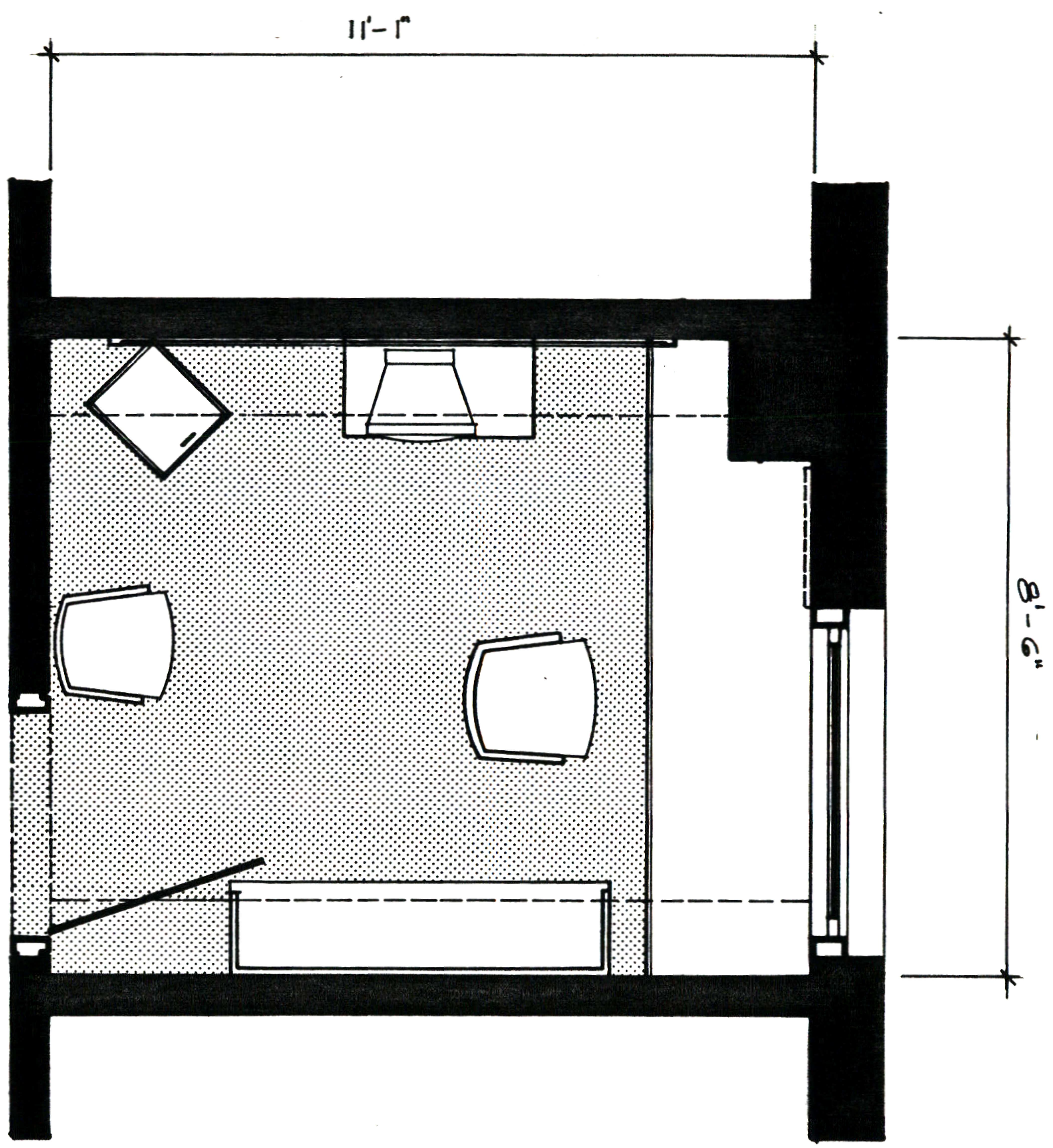

3/28/89. 12:30 →
 Steve Phillips
 Microage Computer Stores

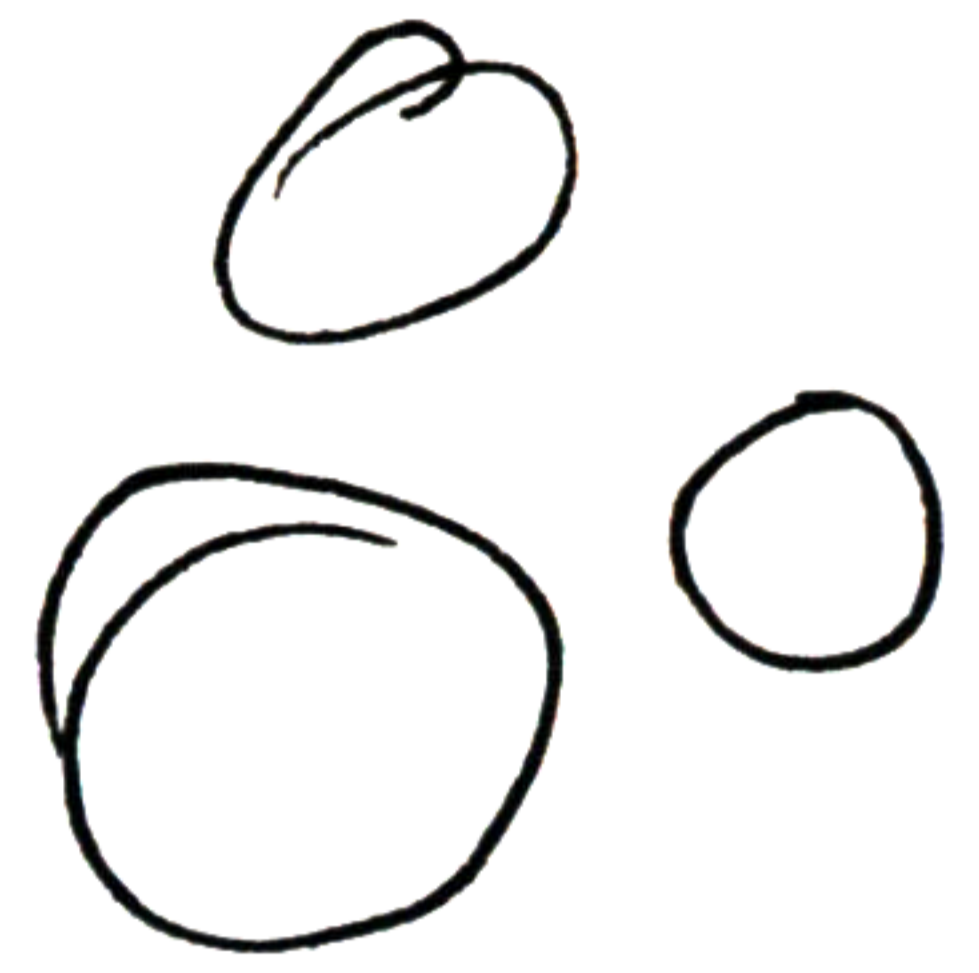
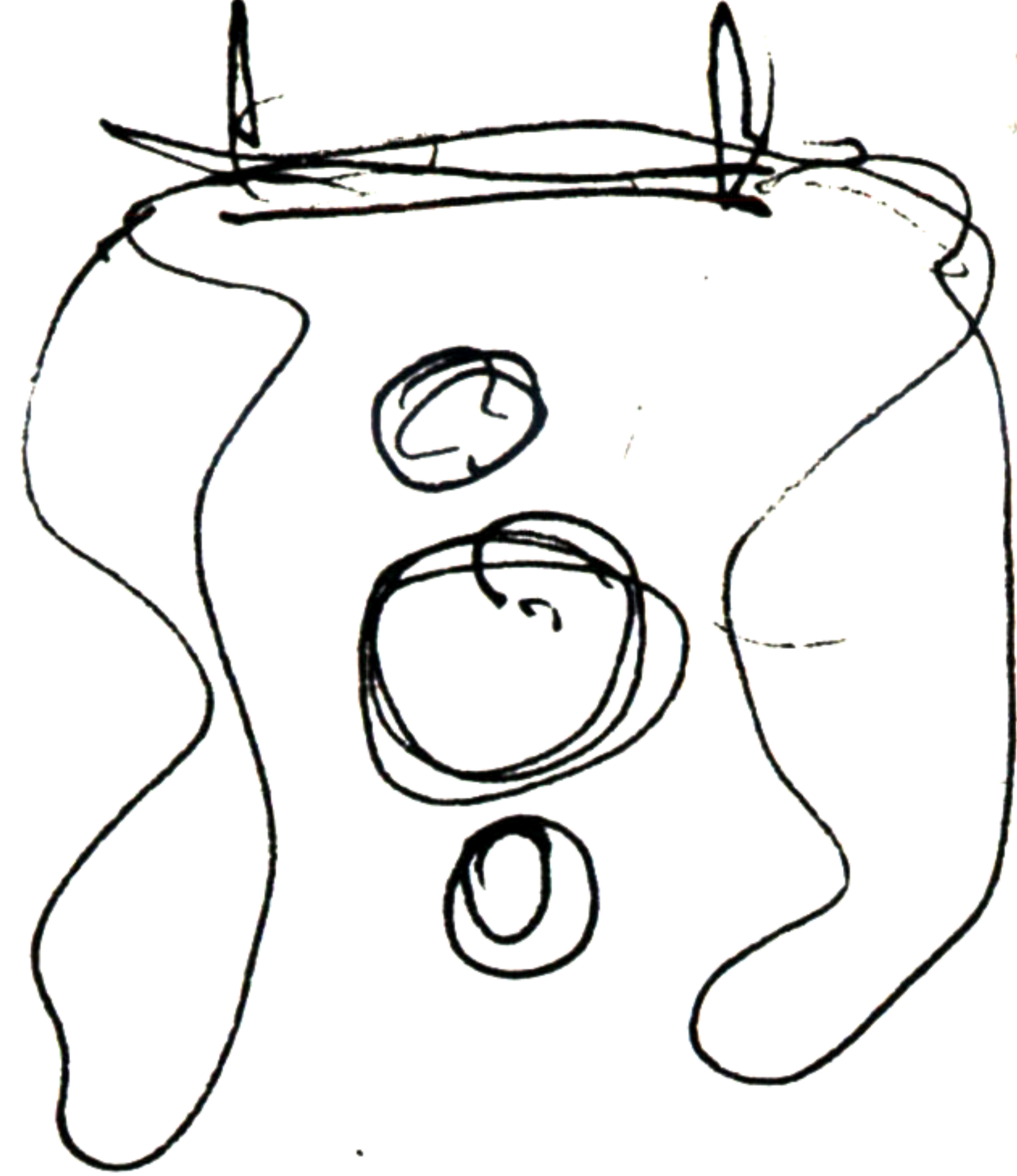
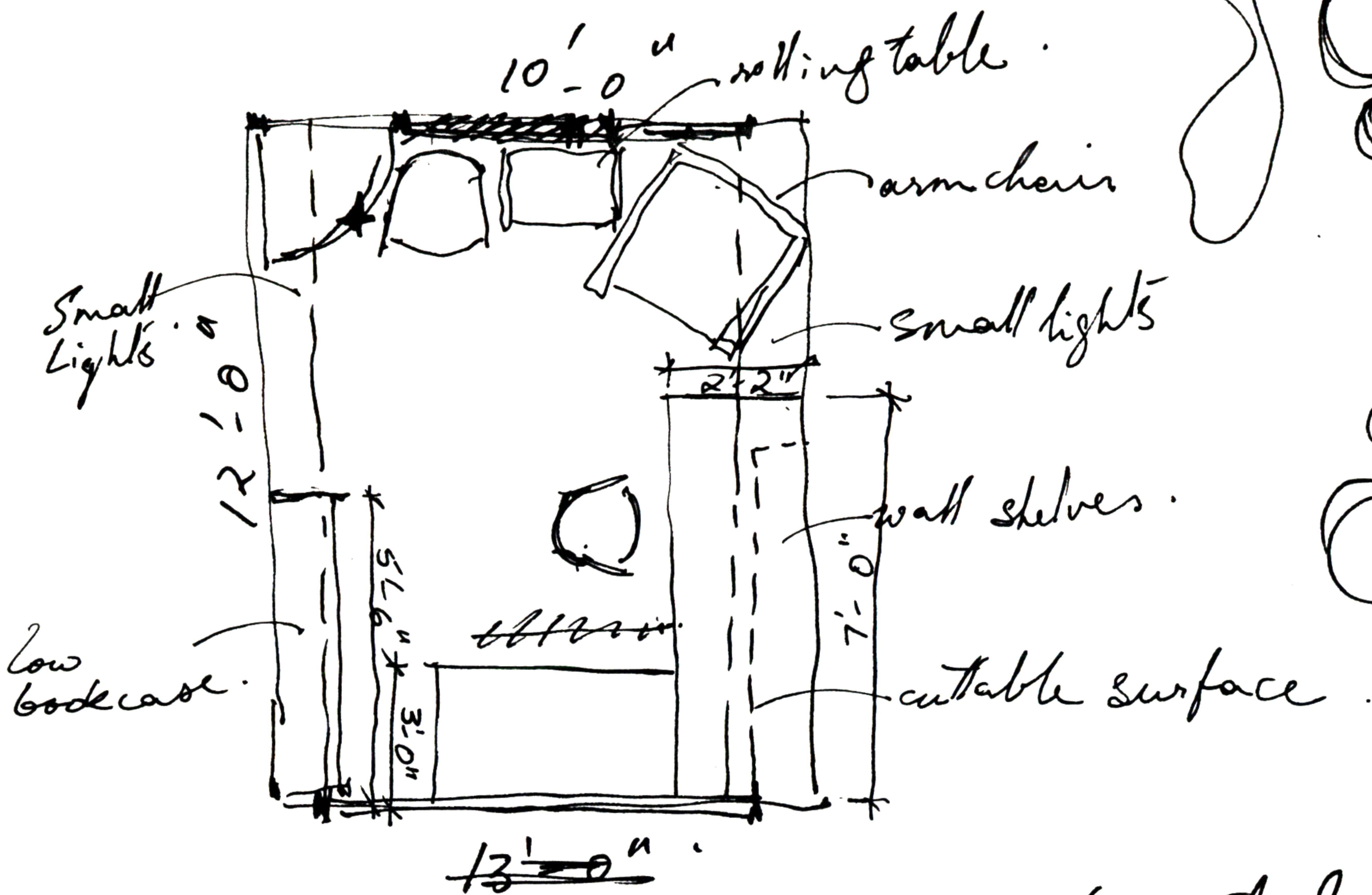

- Lighting under shelves (w/ control for industry)
- More visual material. reqd.
- round table for informal discussion
- "can't recognise the sophistication of the product!"

10'-0"

12'-0"

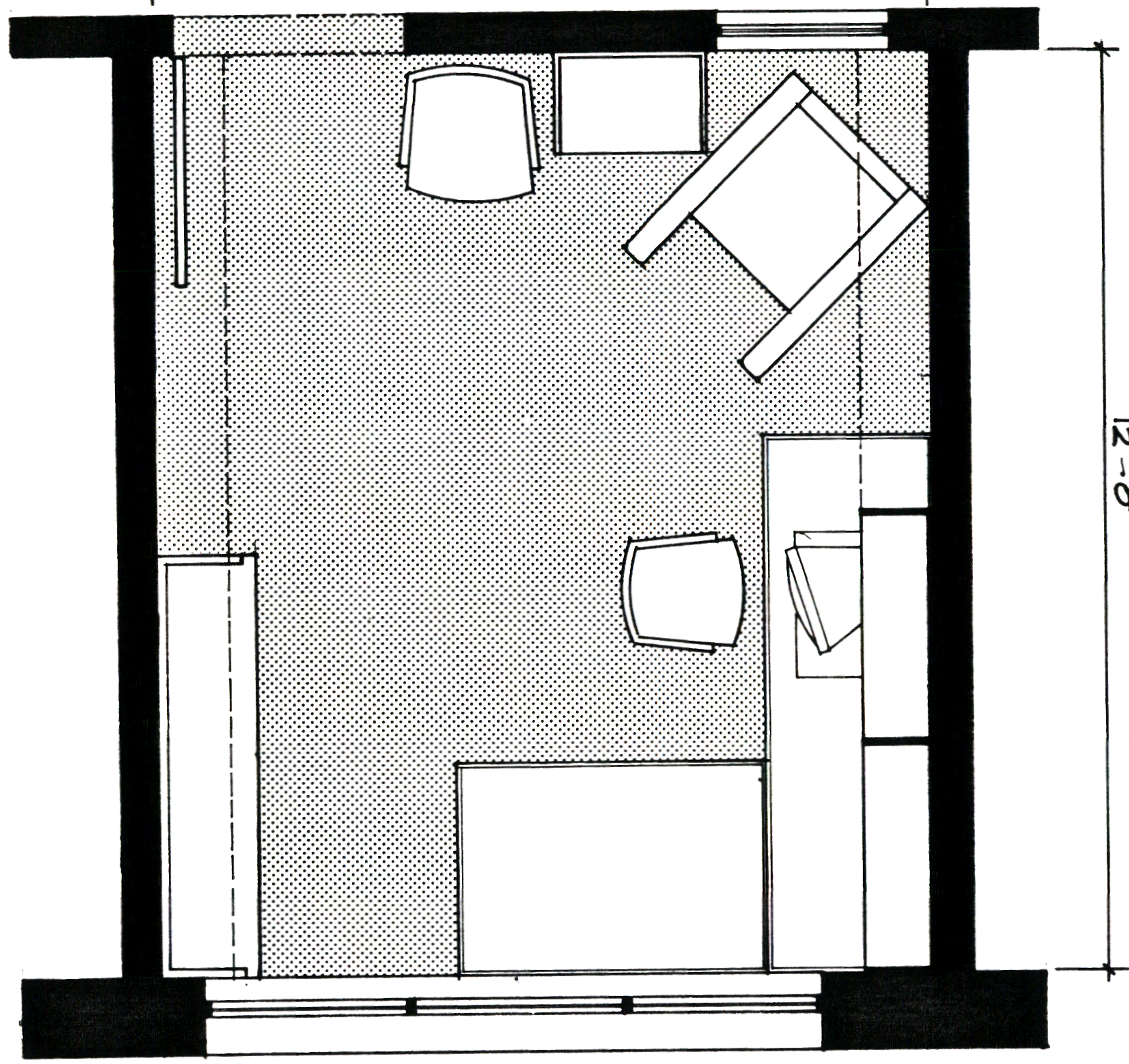

4/14/89

9:30 →

Don Yo st. Real Estate

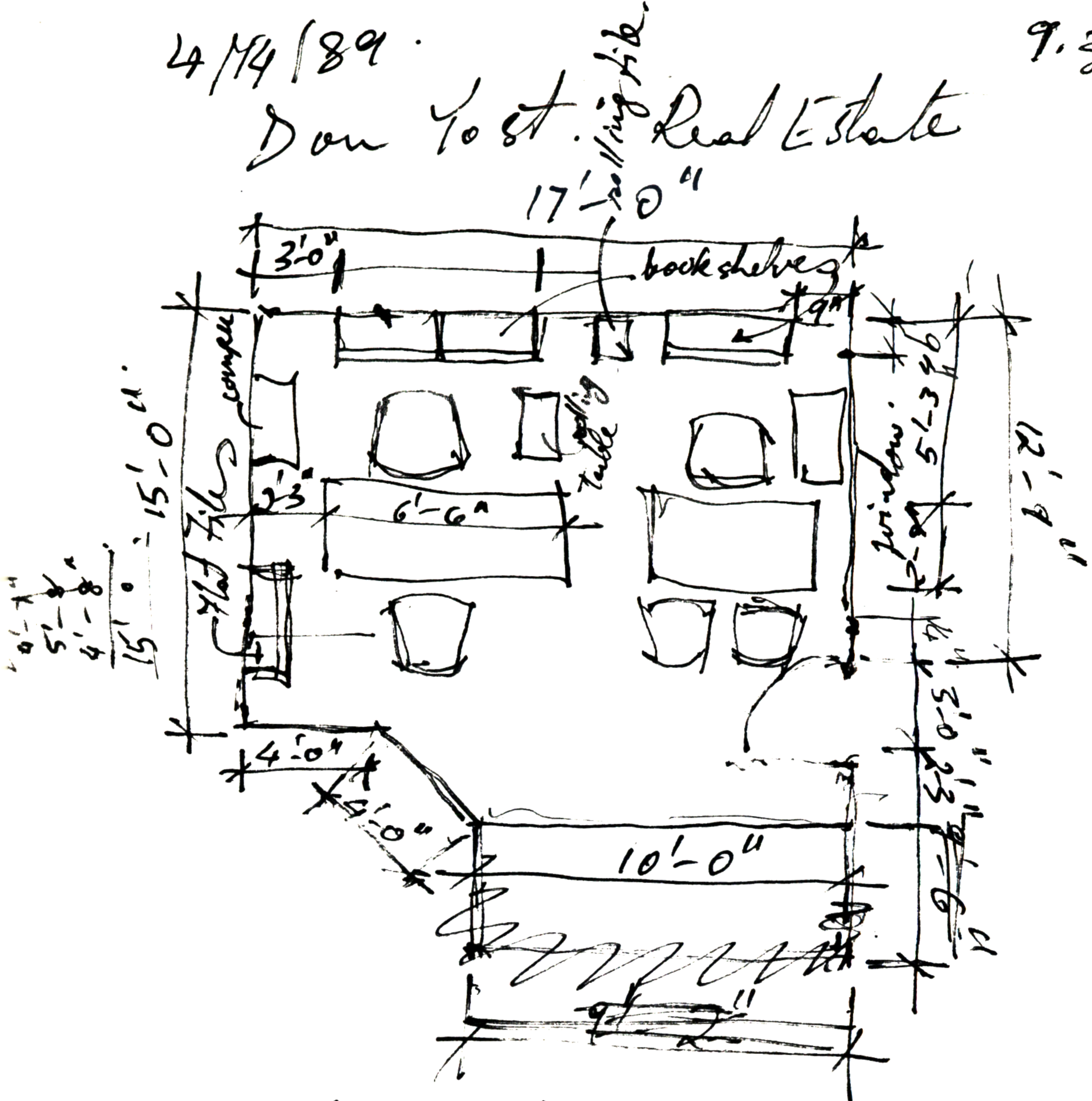

6'-0
5'-0
1'-4
4'-7
17'-0

" He (my partner) would ideally like one of those spaces
 • age wrap around things for his computer
 • & everything and all at the same level...
 • different odd pieces at various levels just
 • wouldn't work "

" I know Alexander's philosophy & all that but
 I'm not a designer & I'm standing here getting
 really frustrated. You've got to do this!

• " This place works. We do a lot of business. We
 make a lot of money and it works just fine. "

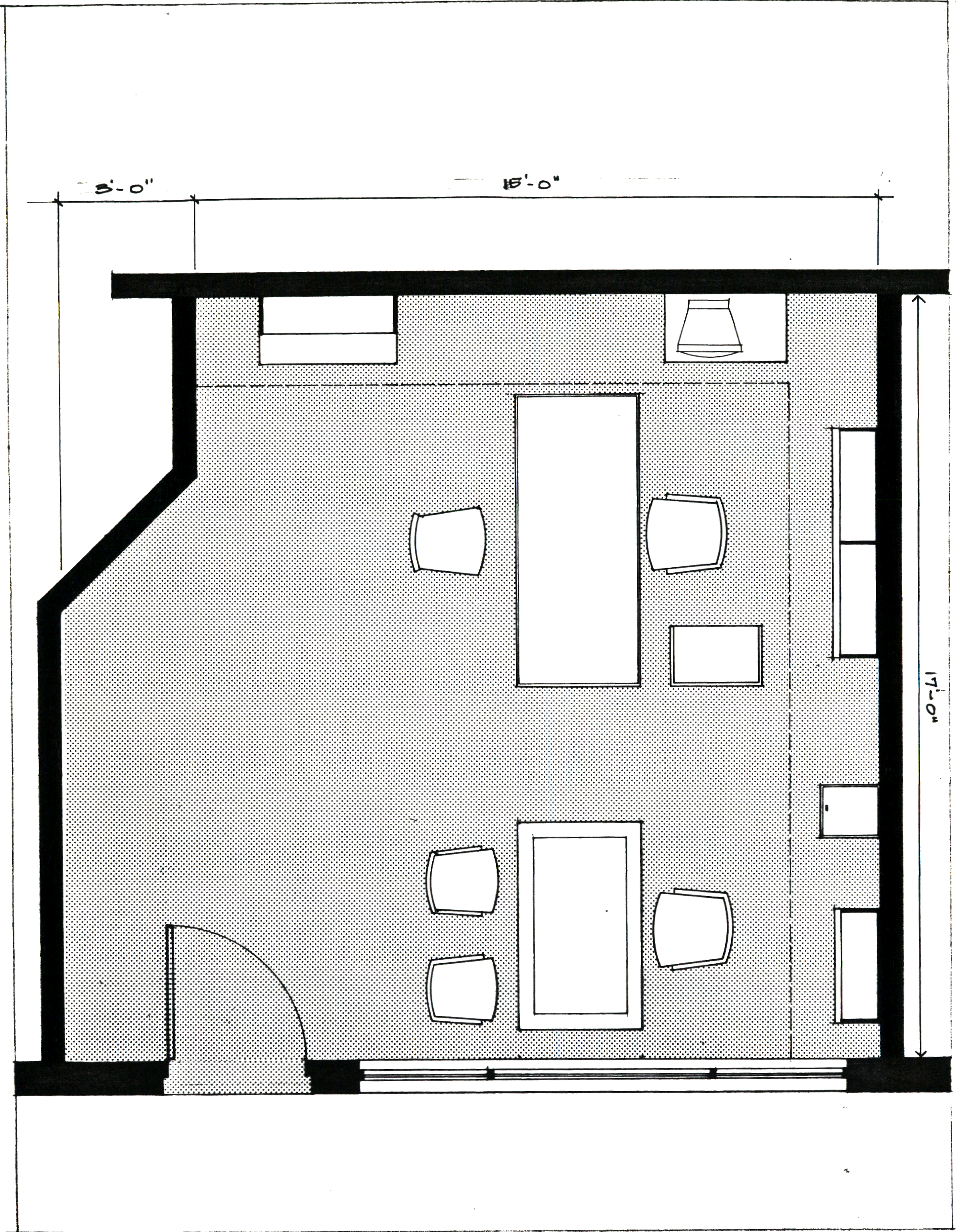

6:30 pm → 8:00 pm

3/22/89

Bill Mumley: Bank of America. Computer Analyst Programmer

- Single running shelf.
- Pin up surface within reach from a sitting position.
- Under the shelf lighting.
- Some general lighting only.

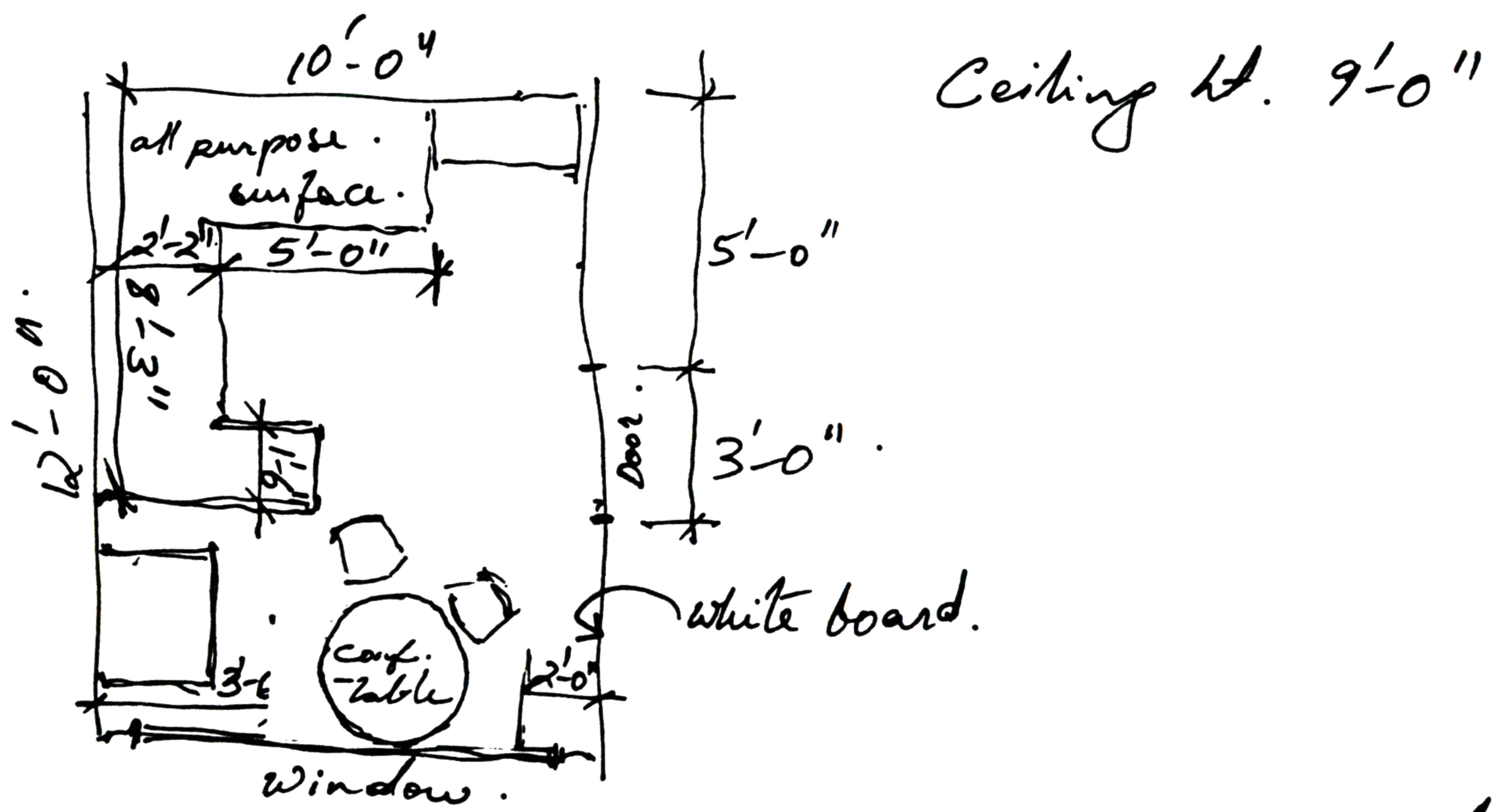

"actually, I like the place I'm in." It's got everything the way I need to have it.

