

# BUILDING COMPLEX

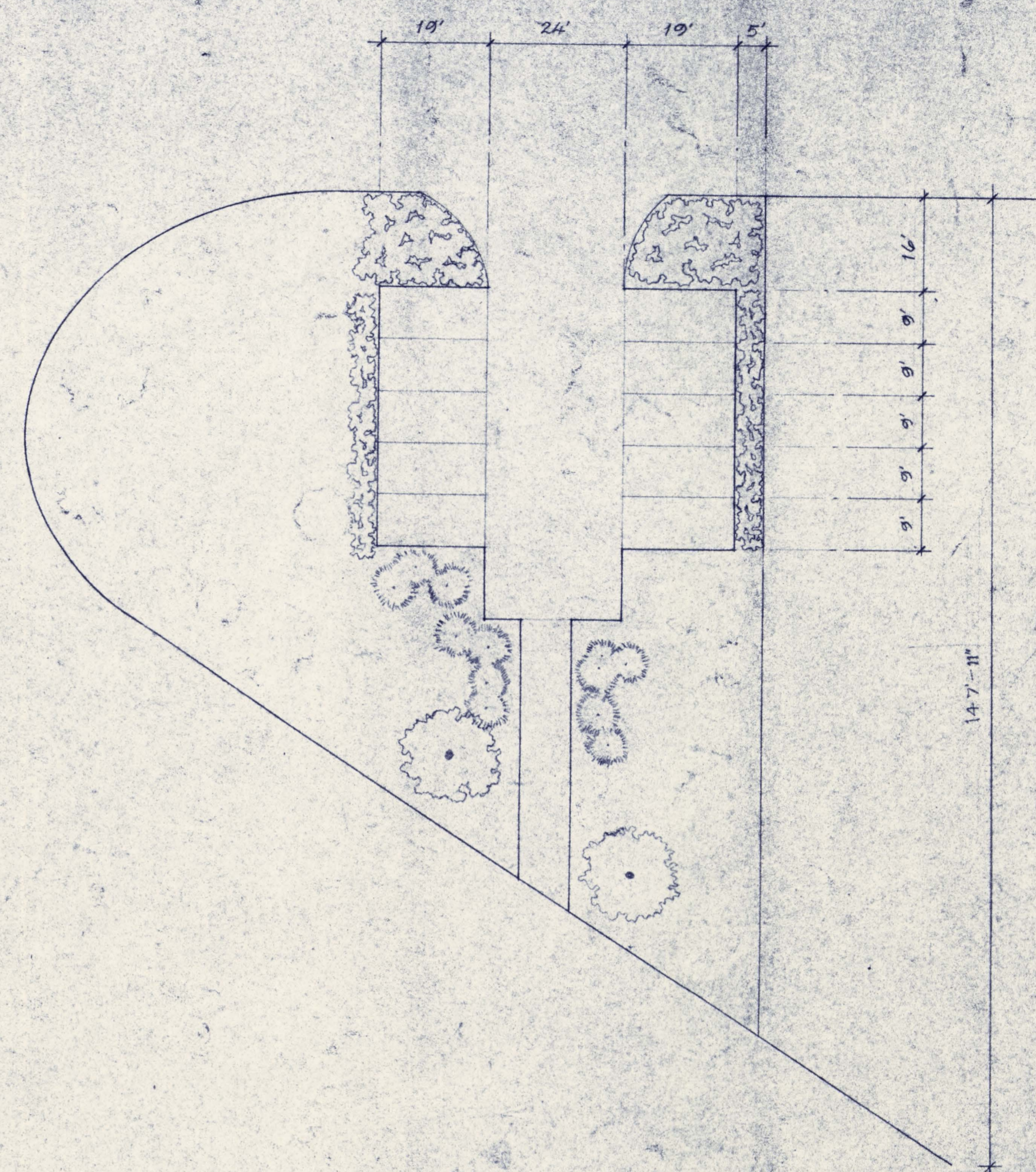

Montgomery Street

N. Autumn Street

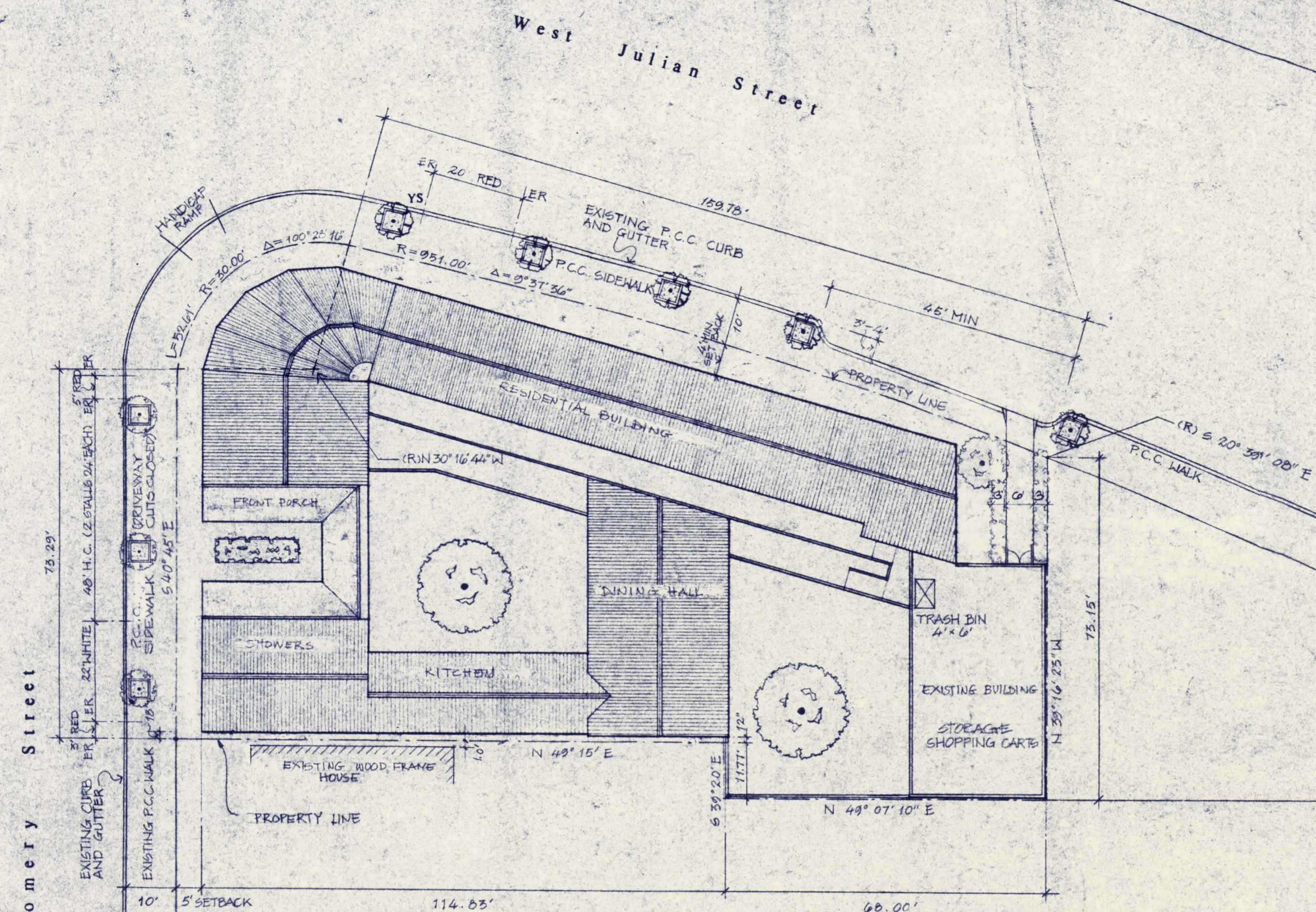
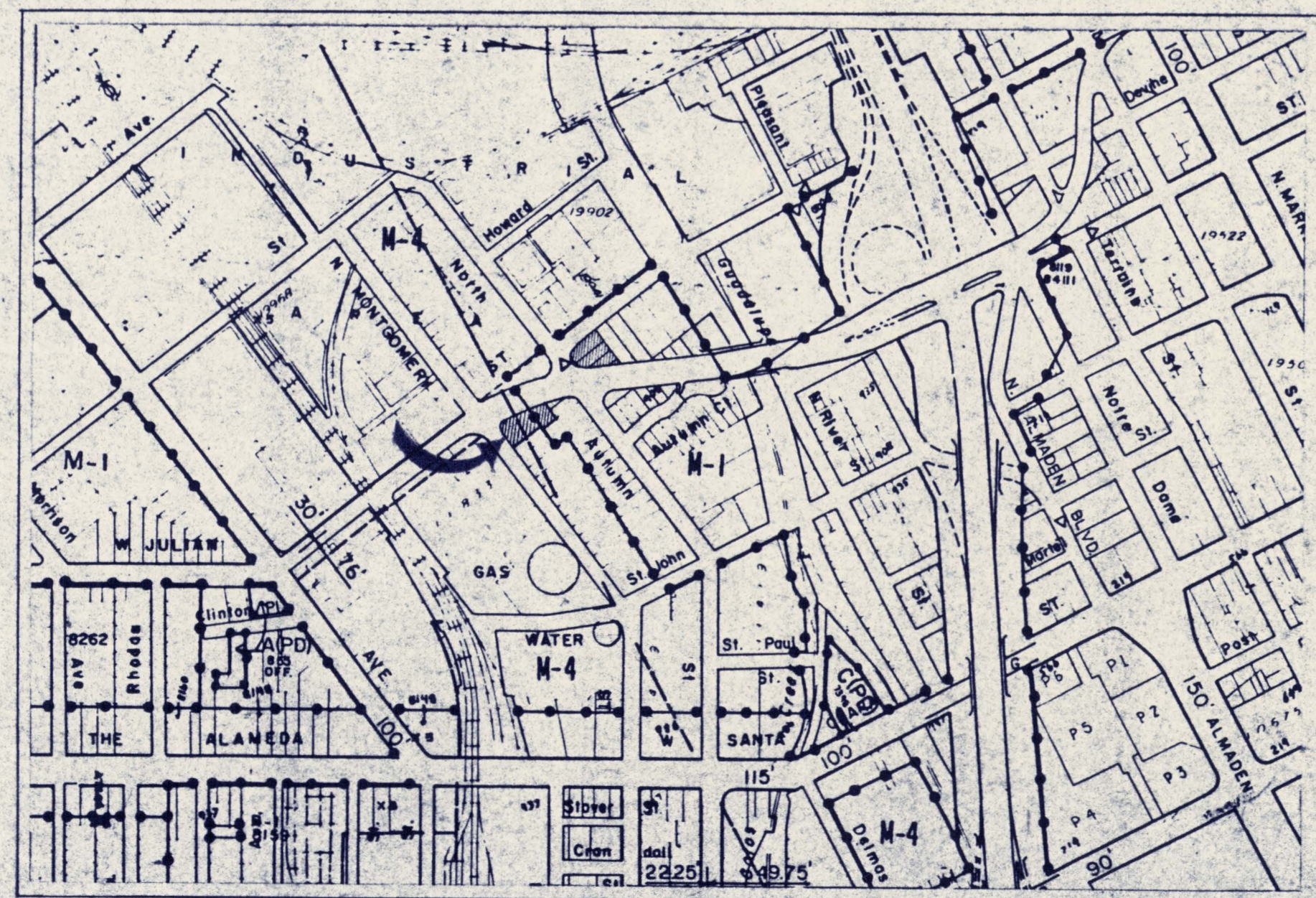

VICINITY MAP  
SCALE: 1" = 500'

REVISIONS:  
1. REVISED AUG/25/07.

SITE PLAN  
SCALE: 1/80" = 1'-0"

DATE: JULY 10, 1987

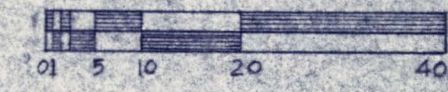

**BUILDING CODE SUMMARY**

- OCCUPANCY TYPES & SQUARE FOOTAGES**

	1 <sup>ST</sup> FL	2 <sup>ND</sup> FL
R-1:	6092 sq ft	3945 sq ft
A-3:	1583	0
<b>TOTAL FOR BLDG:</b>	<b>7685 sq ft</b>	<b>3945 sq ft</b>
- BUILDING TYPE**  
I, N
- ALLOWABLE FLOOR AREA**  
1<sup>ST</sup> FLOOR: 6000 sq ft (TABLE 5-2)  
2<sup>ND</sup> FLOOR (R-1): 3000 sq ft (SECTION 1402(b))
- FIRE RESISTIVE SUBSTITUTION SECTION 508**  
AUTOMATIC SPRINKLER SYSTEM PROVIDED THROUGHOUT IN SUBSTITUTION FOR LFR CONSTRUCTION.
- CONCLUSION:**  
TYPE I, N CONSTRUCTION THROUGHOUT IS PERMITTED FOR THE OCCUPANCIES AND FLOOR AREAS INDICATED.

**SCHEDULE OF AREAS & CAPACITIES:**

BUILDING SITE	17,212 S.F.
PARKING SITE	12,000
RESIDENTIAL BLDG. GAR. FL.	4,822
SECOND FL.	4,140
ARCADIES & PORCH	3,174
DINING HALL	1,800
KITCHEN SHOWERS	1,785
EXISTING BLDG. (STORAGE)	1,800
NUMBER OF BEDS	50
CAPACITY OF DINING HALL	70
NUMBER OF PARKING SPACES	10