

## 30. ROWHOUSES

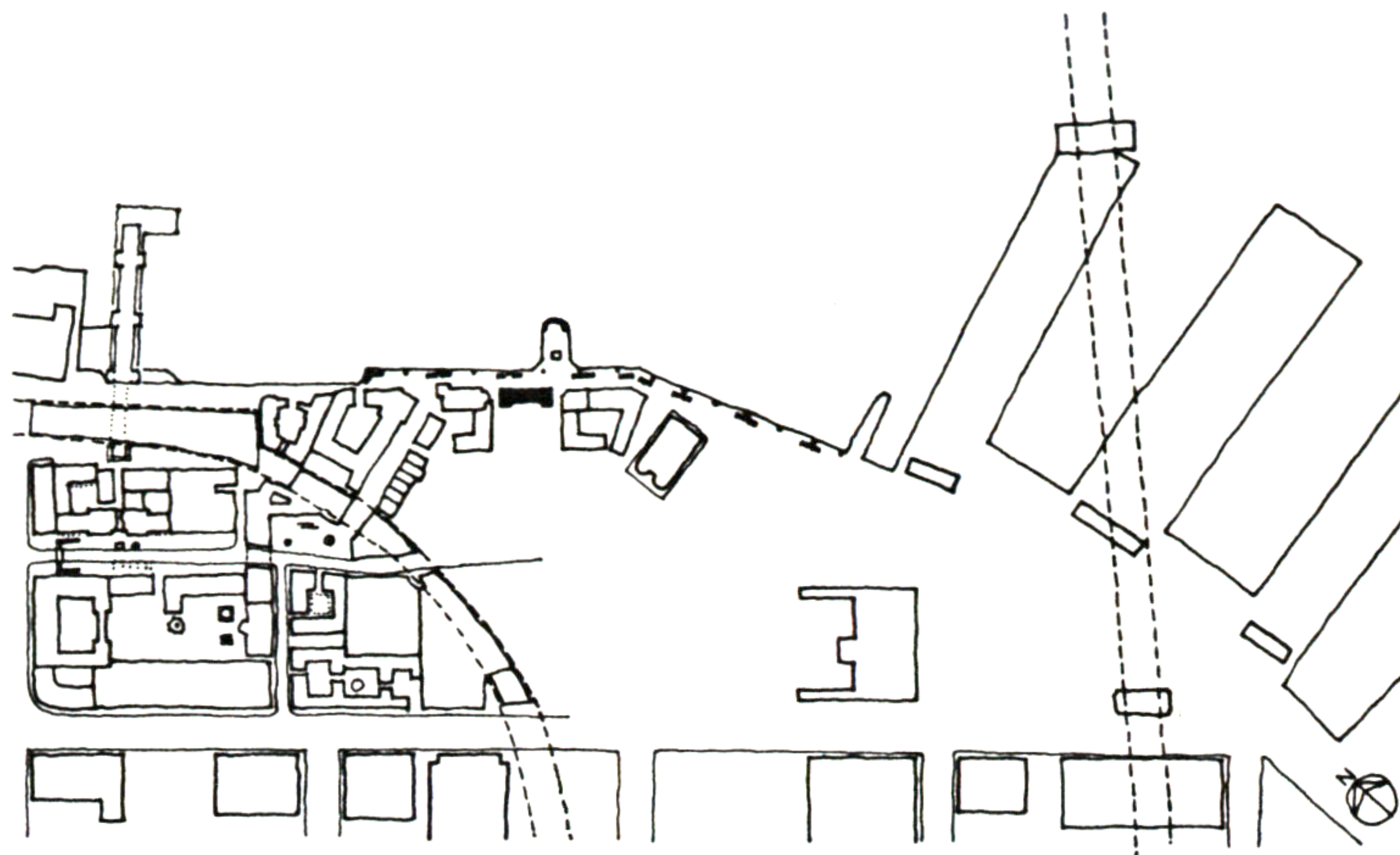

I PROPOSE ROWHOUSES AT THE WATERFRONT BETWEEN THE CHURCH AND THE APARTMENT BUILDING NEXT TO THE HOTEL.

THE AREA IS IN THE MINIATURE GRID AGREED UPON. I PROPOSE FIVE ROWHOUSES WHICH OCCUPY THE WHOLE LENGTH OF THE ONE SIDE OF A MINIATURE BLOCK. THESE ROWHOUSES ARE ABOUT 20 FEET WIDE AND 30 TO 40 FEET LONG. THEY ARE THREE STORIES HIGH; THE FIRST STORY IS FOR COMMERCIAL USE, AND THE SECOND AND THE THIRD STORIES ARE FOR RESIDENTIAL USE.

EACH BUILDING HAS TWO ENTRANCES ON THE GROUND FLOOR; ONE IS TO A STORE AND THE OTHER IS TO A HOUSE. AN ENTRANCE TO A HOUSE LEADS TO A STAIR CONNECTING GROUND FLOOR AND THE SECOND FLOOR. BOTH THE SECOND FLOOR AND THE THIRD FLOOR OF EACH BUILDING ARE OCCUPIED BY ONE FAMILY. EACH HOUSE HAS AN EXTERIOR STAIR AT THE BACKSIDE FOR INTIMATE CONNECTION TO THE COMMON GARDEN INSIDE THE BLOCK.

THESE ROWHOUSES LEAD PEDESTRIANS TO THE SHOPPING STREET WHICH IS FORMED BY SMALL BUILDINGS SIMILAR TO THE ONES I PROPOSE.

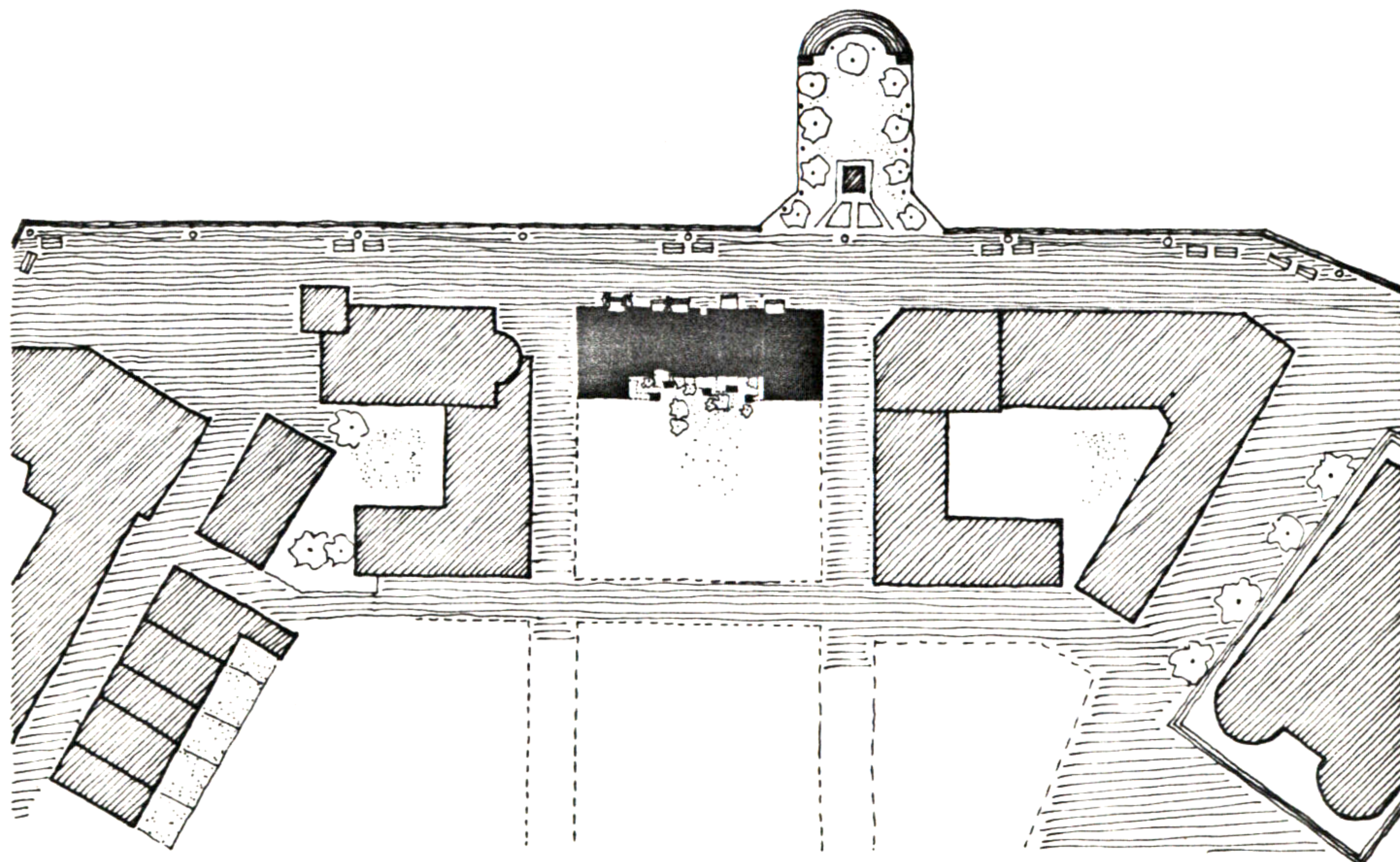

SITE PLAN

0 50 100 FT.

HyeMyoung Kim

# 30. ROWHOUSES

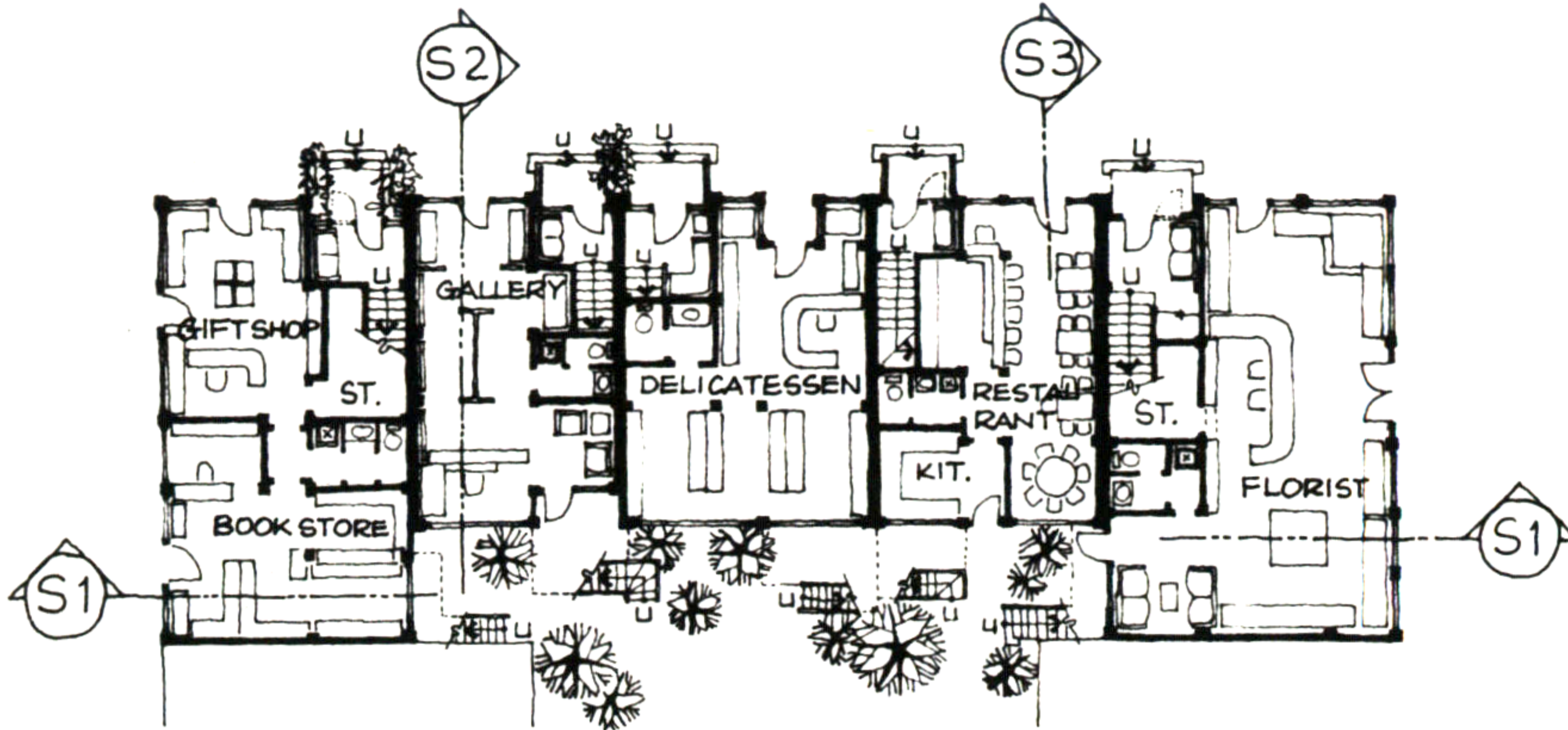

FIRST FLOOR PLAN

0 5 10 20 FT.

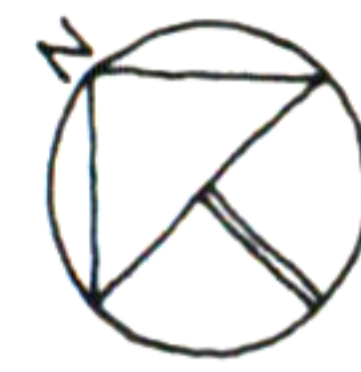

NORTH WEST ELEVATION

0 5 10 20 FT.

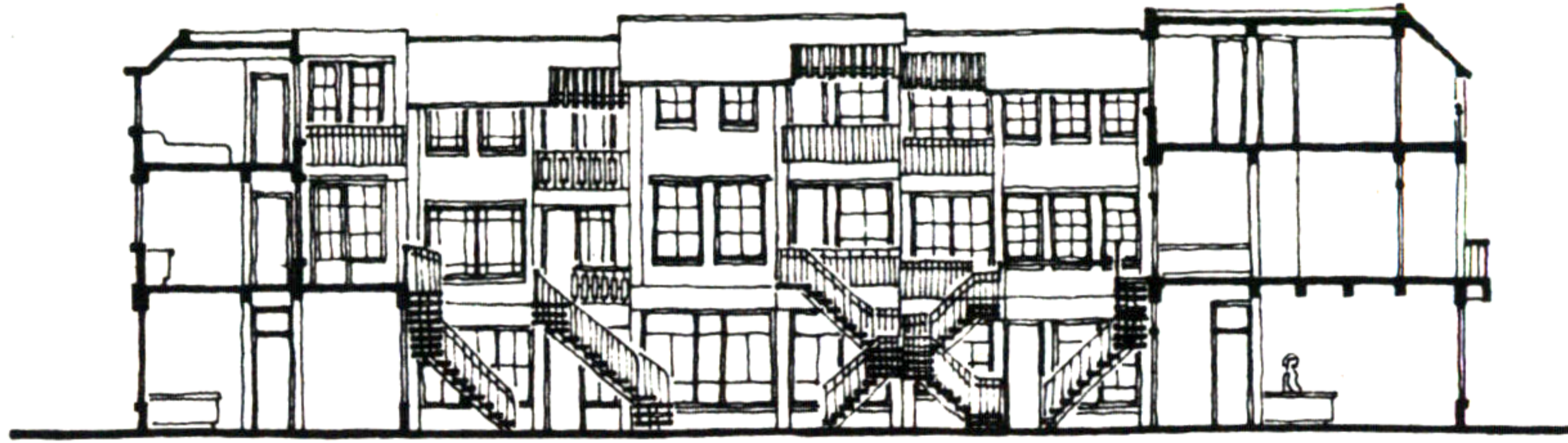

SOUTH WEST ELEVATION  
& "S1" SECTION

0 5 10 20 FT.



SOUTH EAST ELEVATION

0 5 10 20 FT.



NORTH EAST ELEVATION

0 5 10 FT.

HyeMyoung Kim

# 30. ROWHOUSES

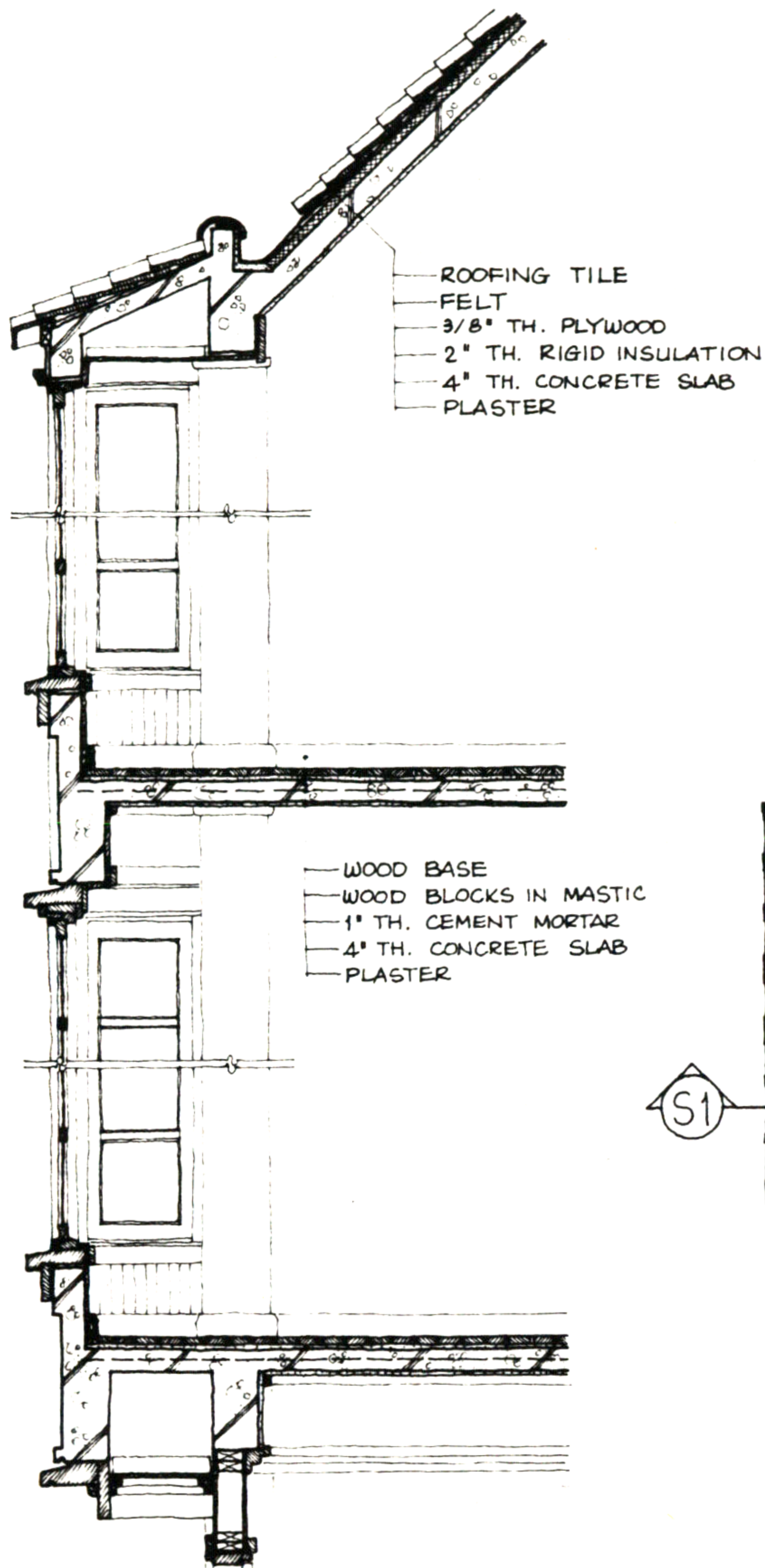

- ROOFING TILE
- FELT
- 3/8" TH. PLYWOOD
- 2" TH. RIGID INSULATION
- 4" TH. CONCRETE SLAB
- PLASTER

- WOOD BASE
- WOOD BLOCKS IN MASTIC
- 1" TH. CEMENT MORTAR
- 4" TH. CONCRETE SLAB
- PLASTER

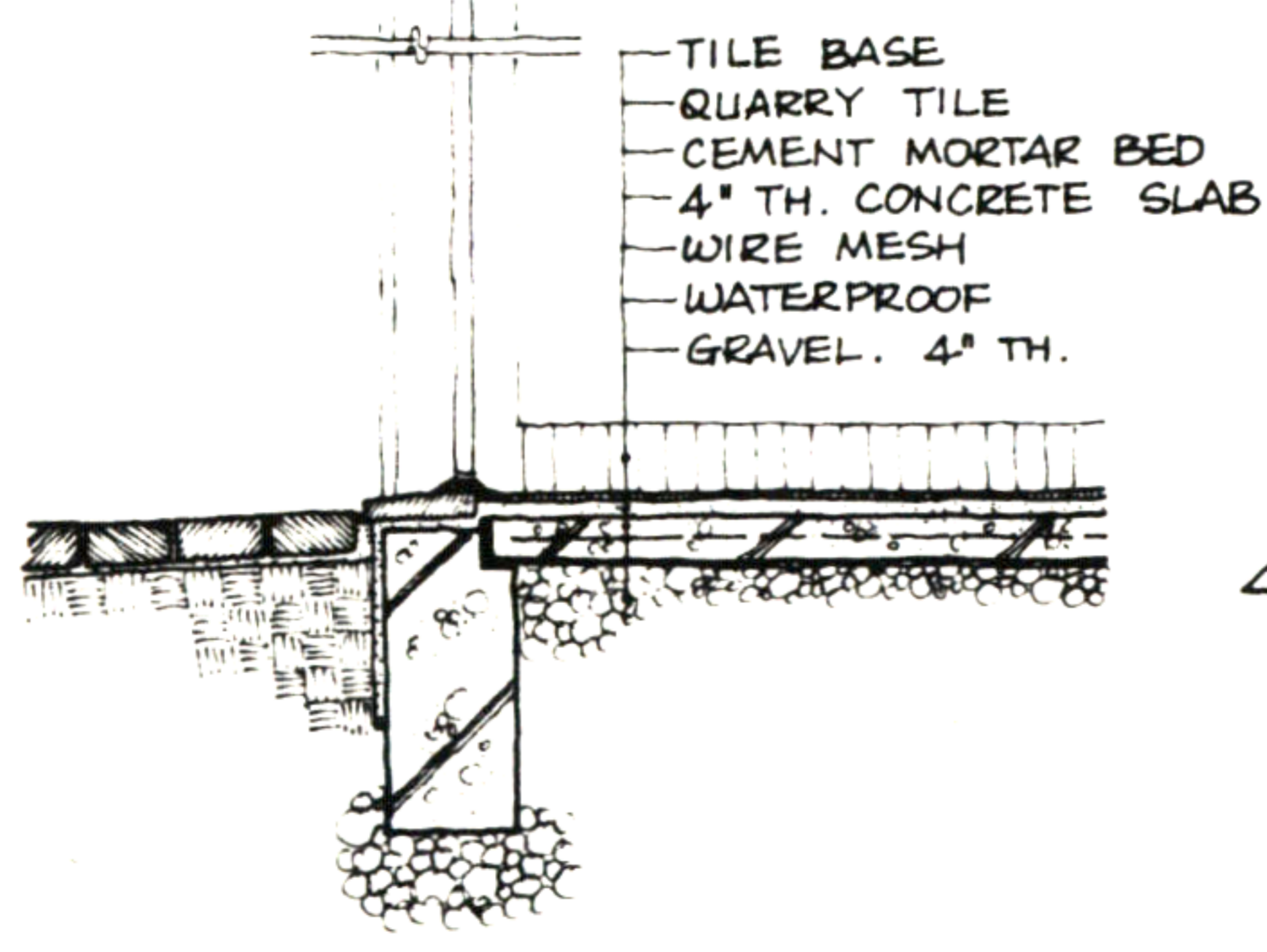

- TILE BASE
- QUARRY TILE
- CEMENT MORTAR BED
- 4" TH. CONCRETE SLAB
- WIRE MESH
- WATERPROOF
- GRAVEL, 4" TH.

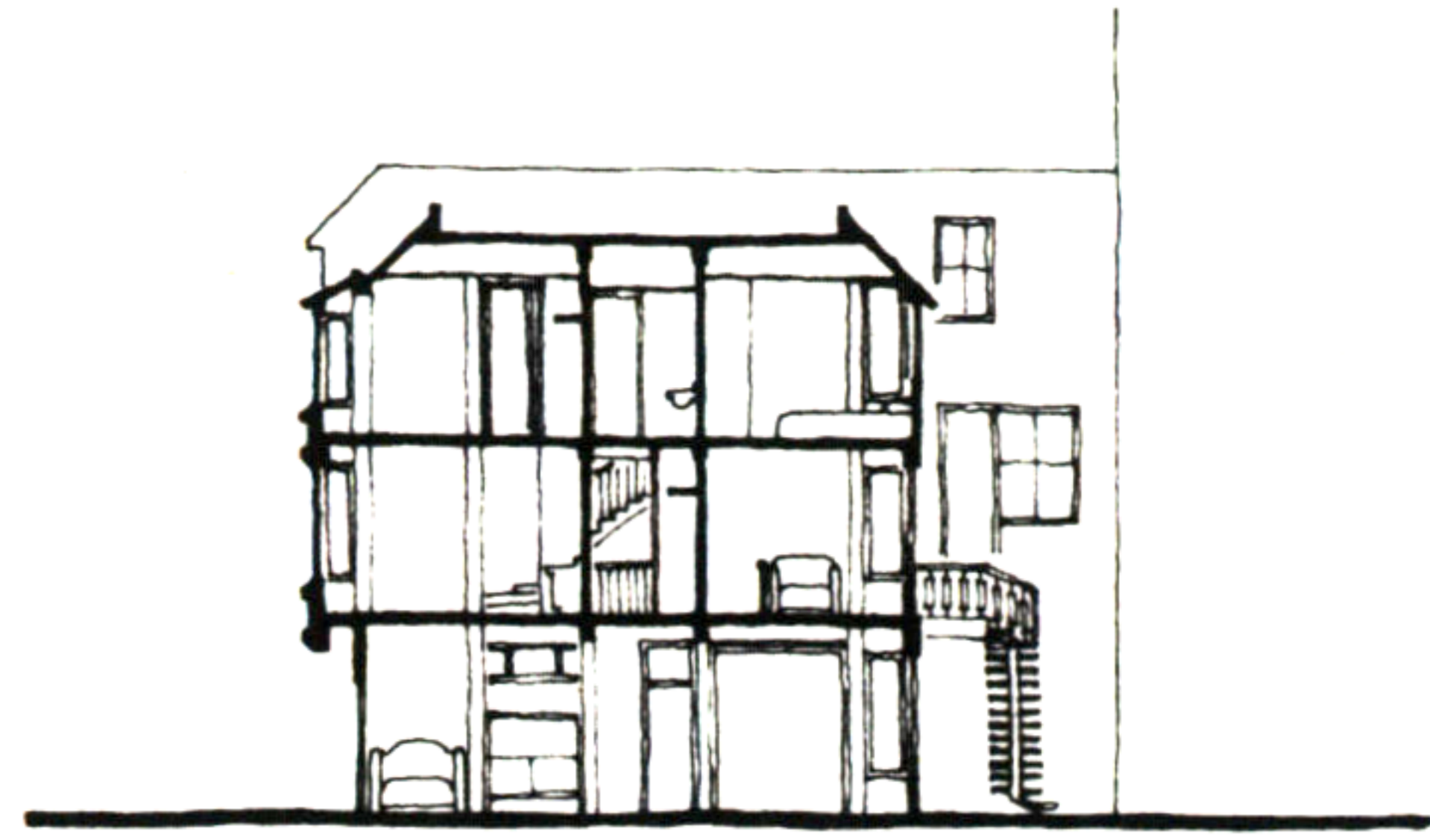

"S2" SECTION

0 5 10 20 FT.

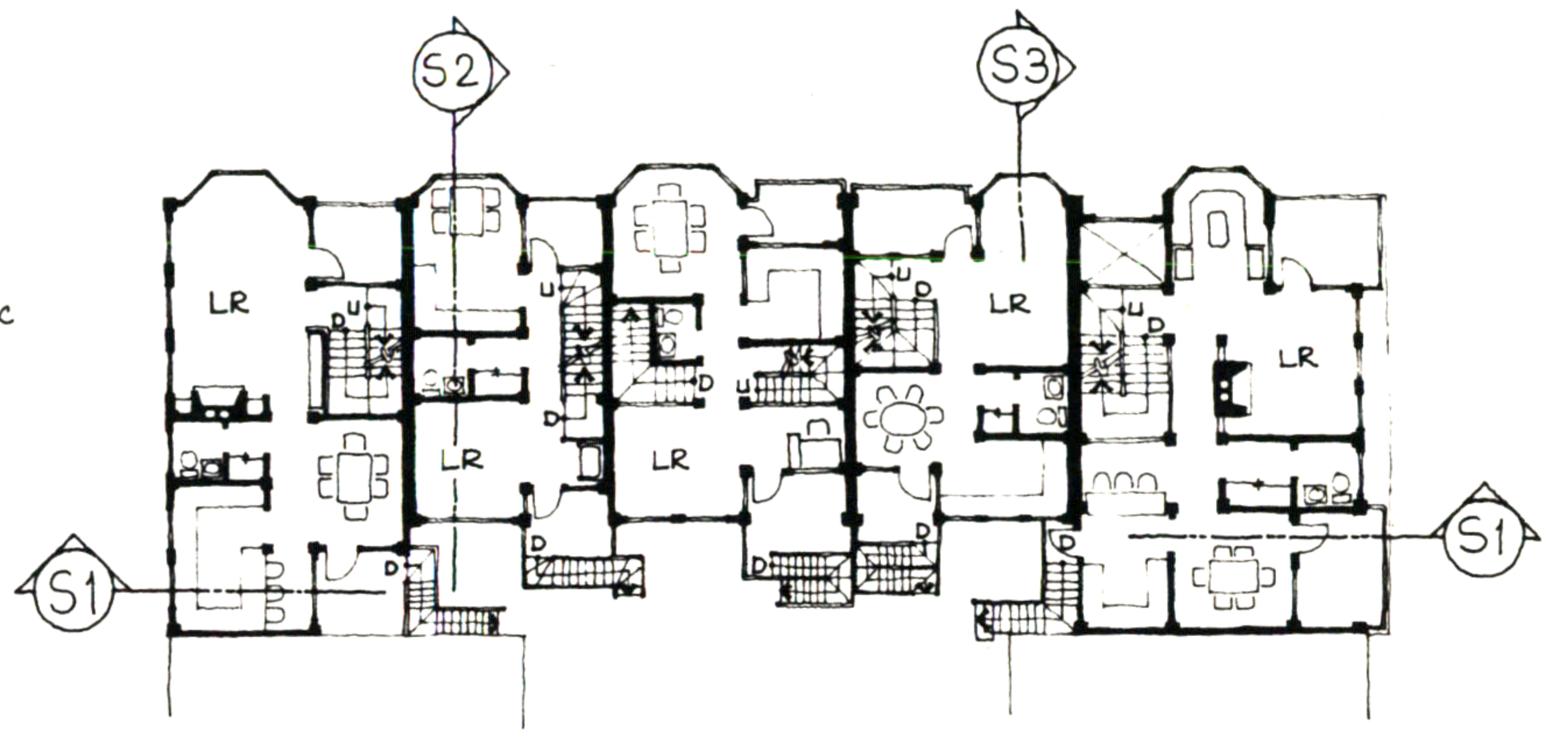

SECOND FLOOR PLAN

0 5 10 20 FT.

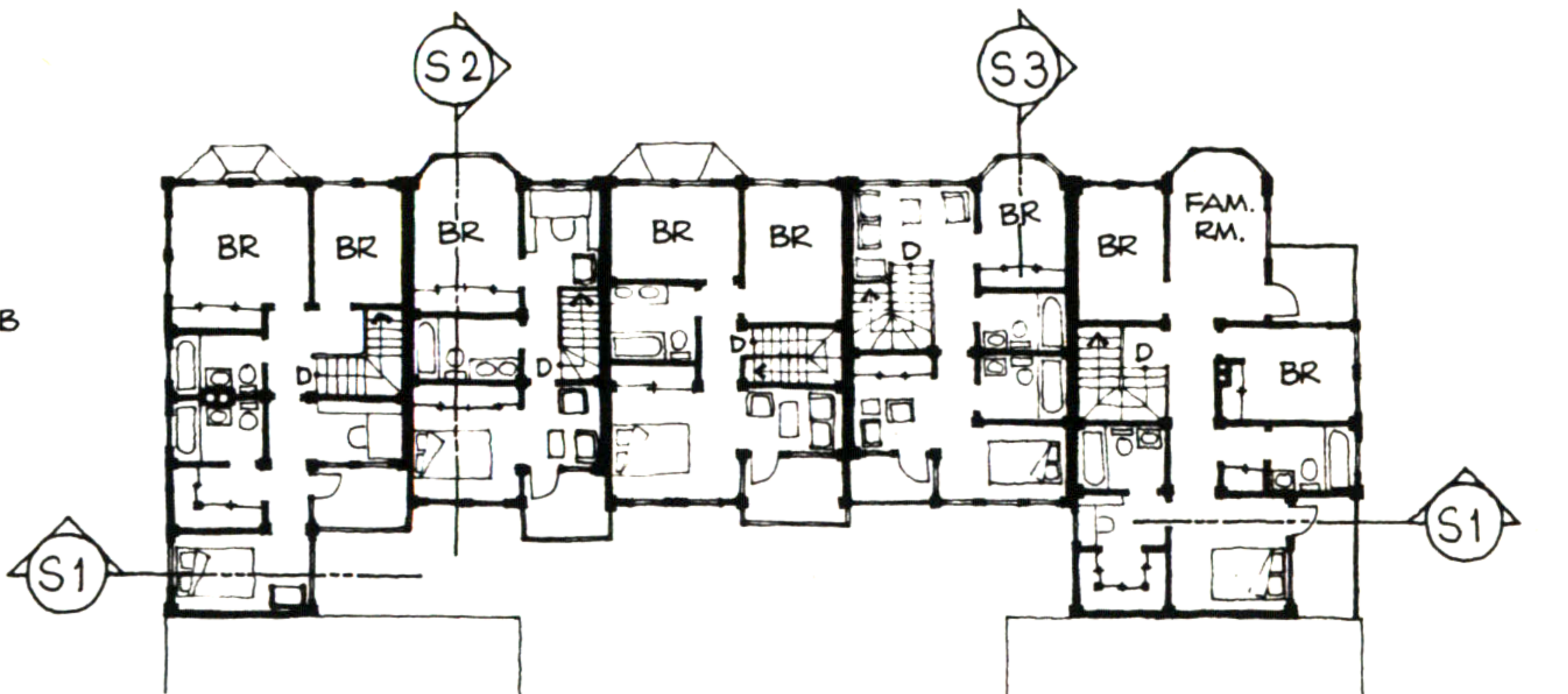

THIRD FLOOR PLAN

0 5 10 20 FT.

"S3" SECTION DETAIL

0 1 2 FT.

HyeMyoung Kim