

## 53. PAVILION

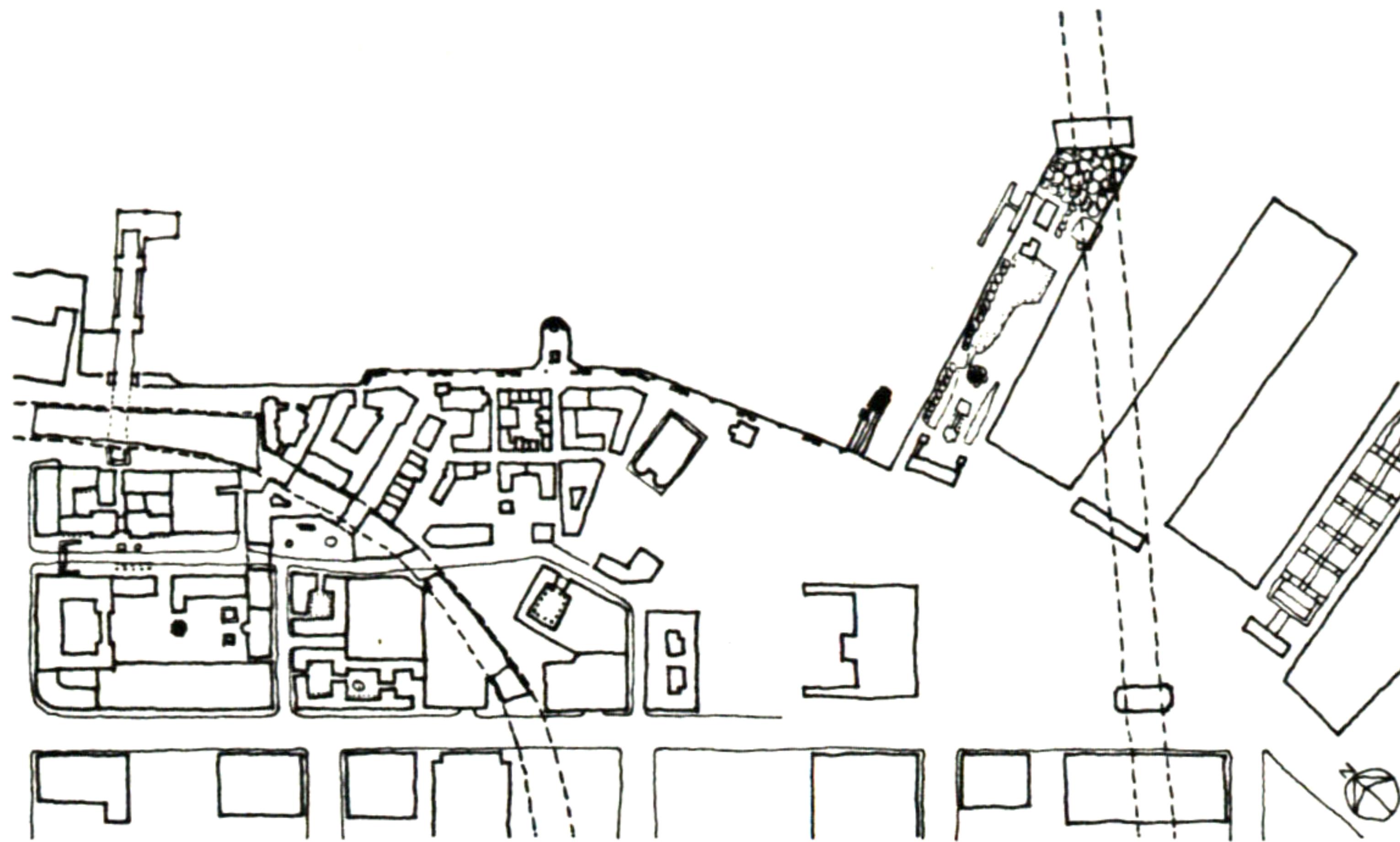

I PROPOSE A PAVILION AT THE SMALLEST PIER IN THE SITE CONCURRENTLY WITH HUBERT'S SMALL GARDEN WHICH IS TO BE LOCATED IN FRONT OF THE PIER.

THE PAVILION IS AN ORIENTAL STYLE CALM RESTING PLACE WHERE PEOPLE CAN SIT AND ENJOY EVERYTHING AROUND IT; WATER, WIND, BOATS, ISLAND, BRIDGE, ETC. THERE IS A VERY MODEST GATE AT THE ENTRANCE TO THE PAVILION. AFTER PASSING THE GATE, ONE WOULD WALK THROUGH A LONG, NARROW PASSAGE LEADING TO THE PAVILION WHICH IS LOCATED AT THE END OF THE PIER. THE PAVILION HAS BASICALLY ROOF, COLUMNS, RAISED FLOOR, AND HANDRAIL AROUND IT. IT IS COMPOSED OF ONE BIG ROOM, ONE SMALL ROOM WHICH IS ATTACHED TO THE BIG ROOM AND IS STICKING OUT TO THE WATER, AND ANOTHER SEPARATED ROOM WHICH IS CONNECTED TO THE BIG ROOM BY A BRIDGE-LIKE COVERED PATH.

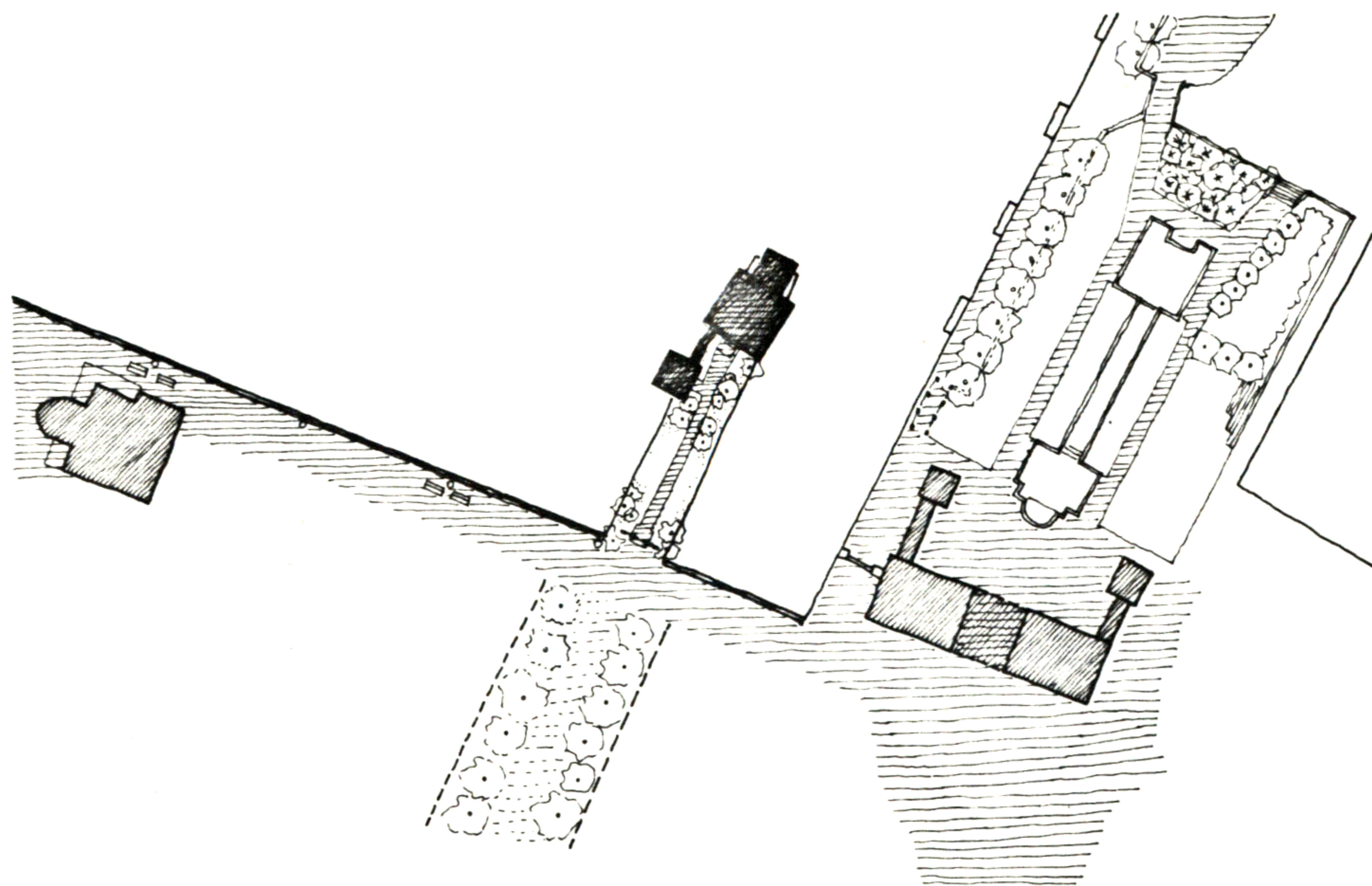

SITE PLAN

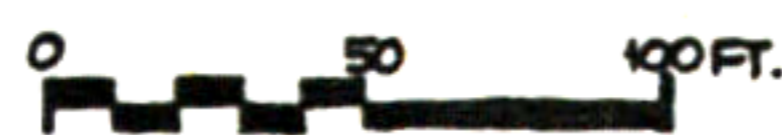

HyeMyoung Kim



# 53. PAVILION

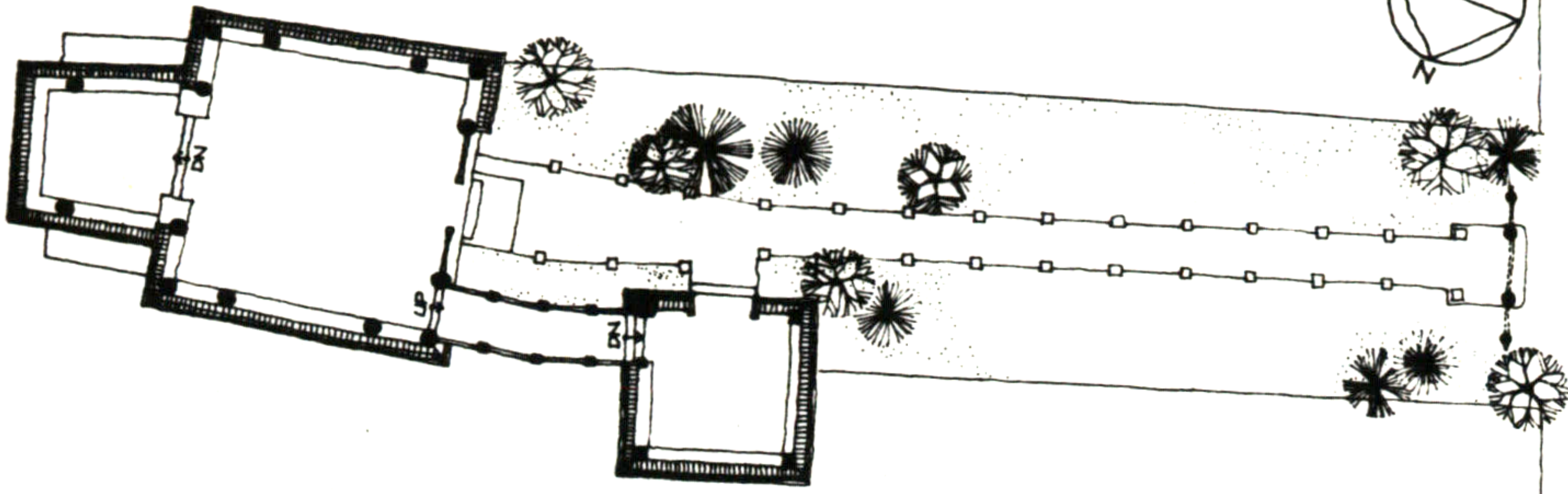

PLAN

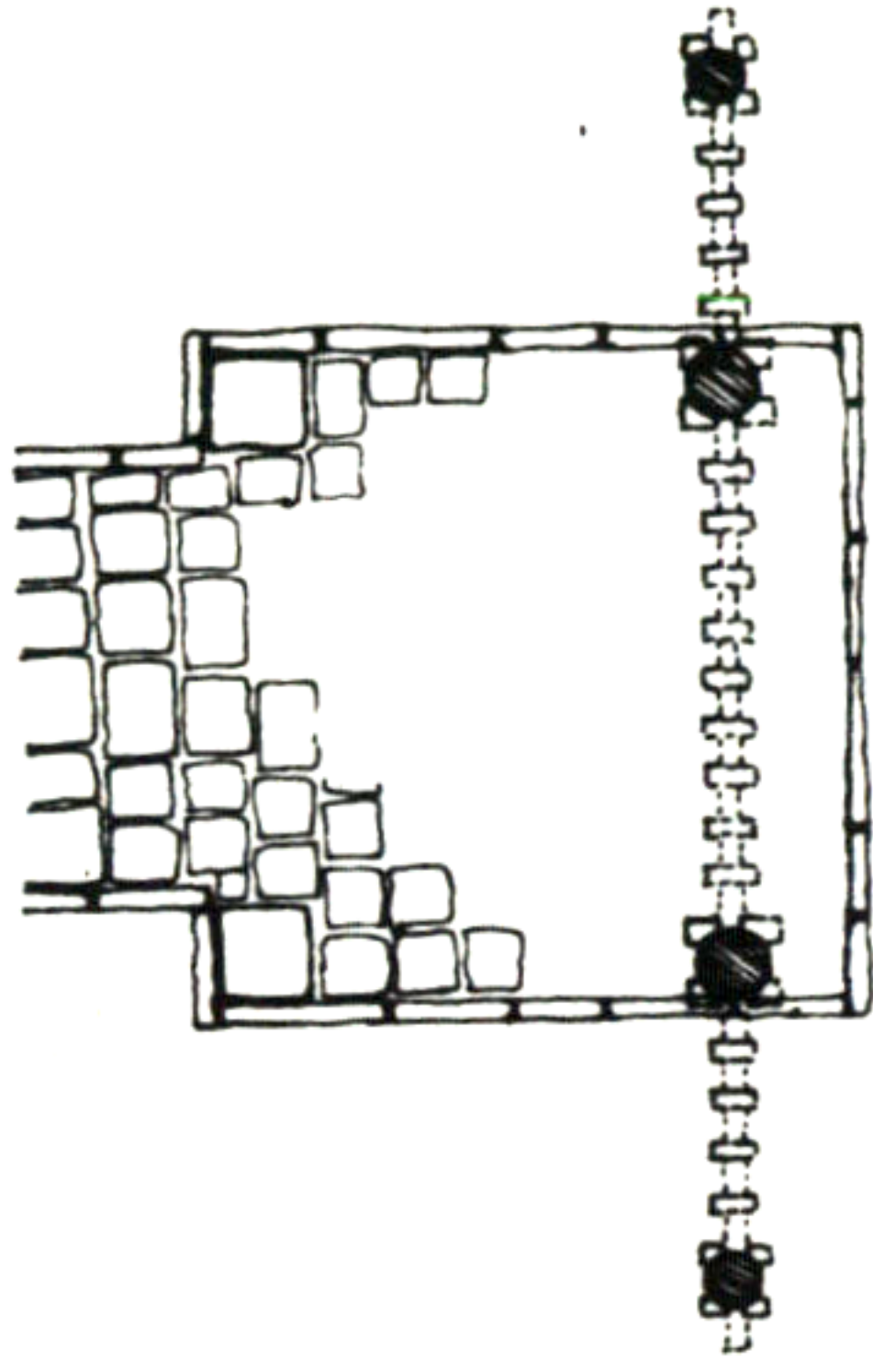
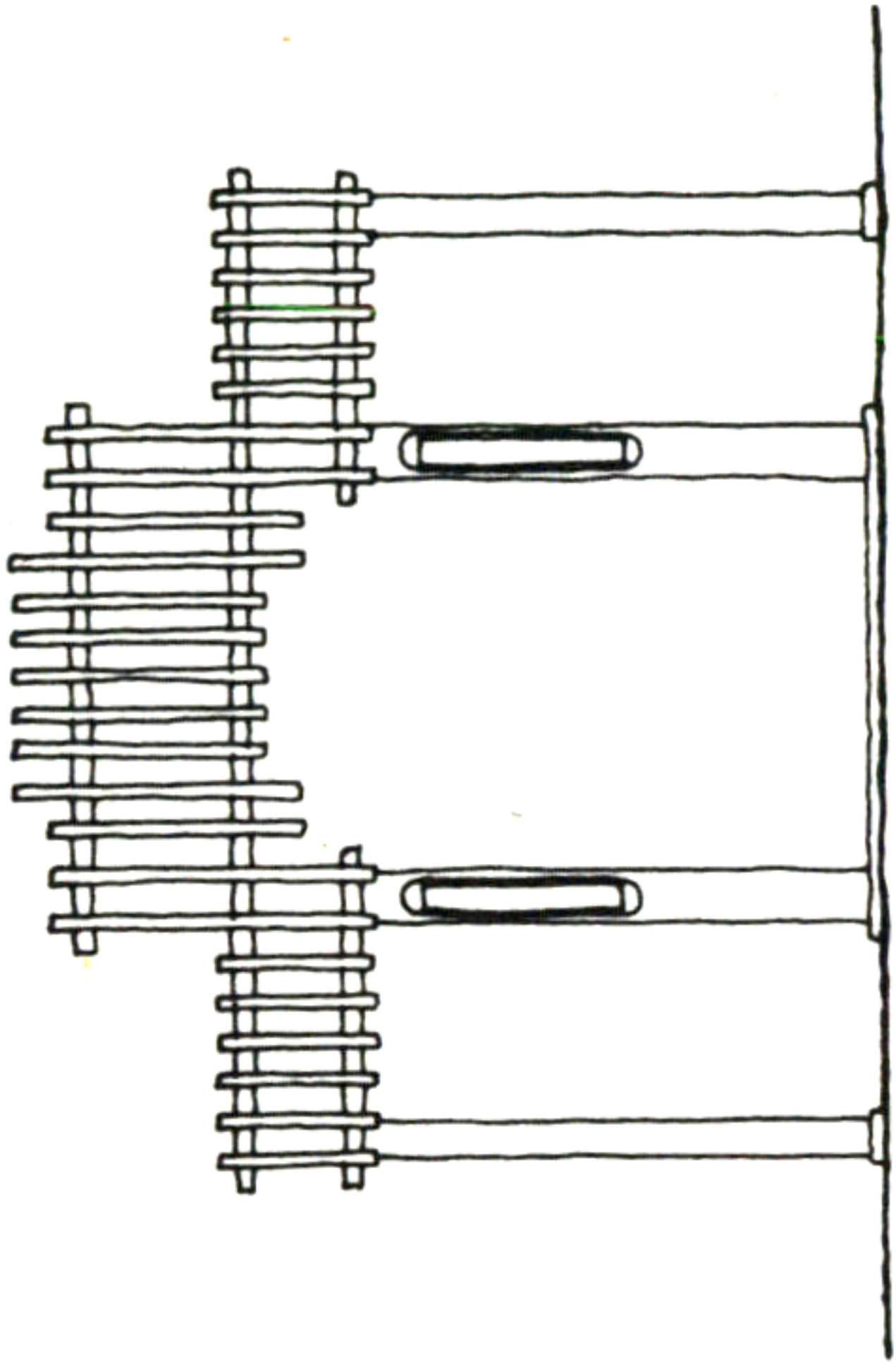

GATE  
ELEVATION & PLAN

0 5 10 FT.

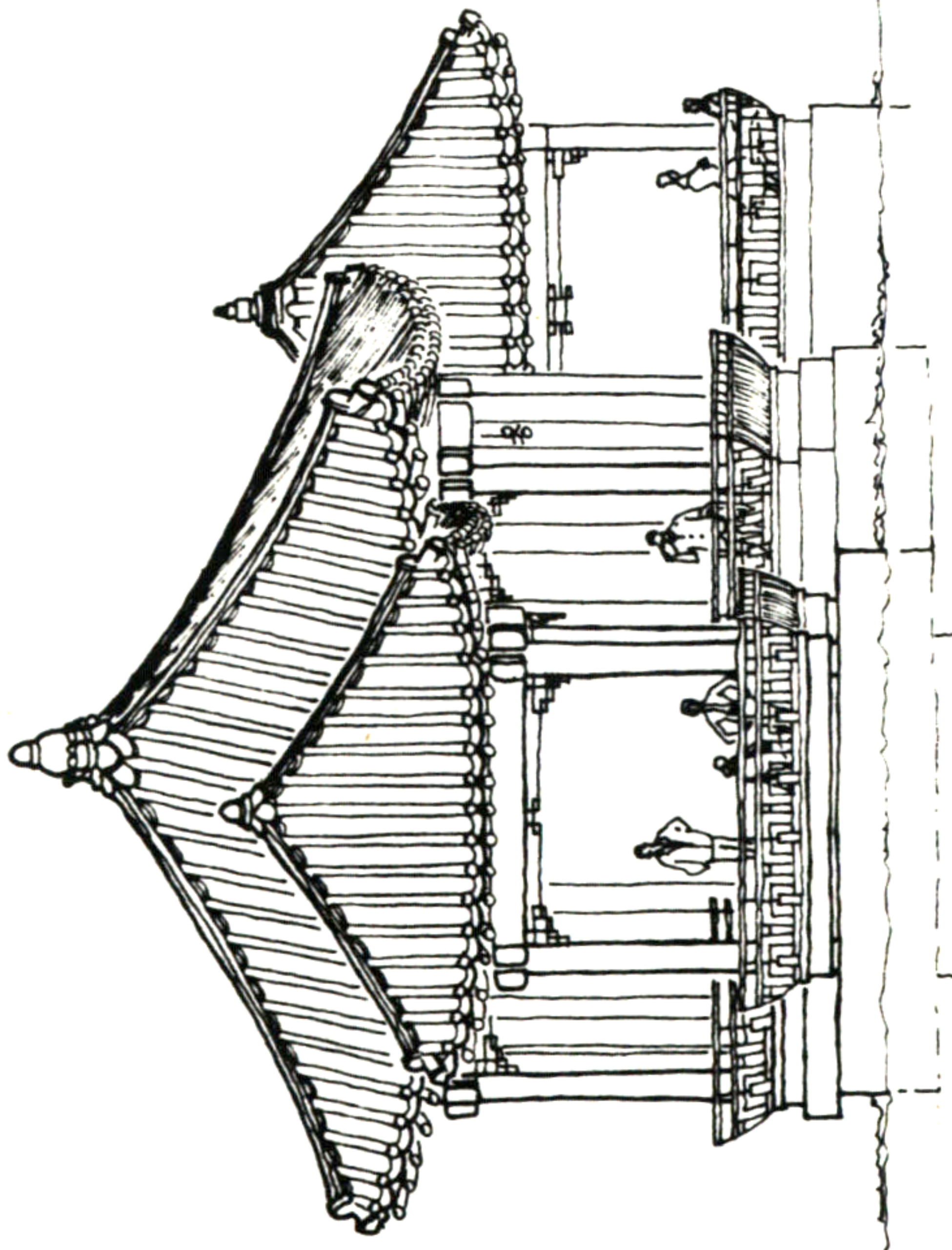

EAST ELEVATION

0 5 10 FT.

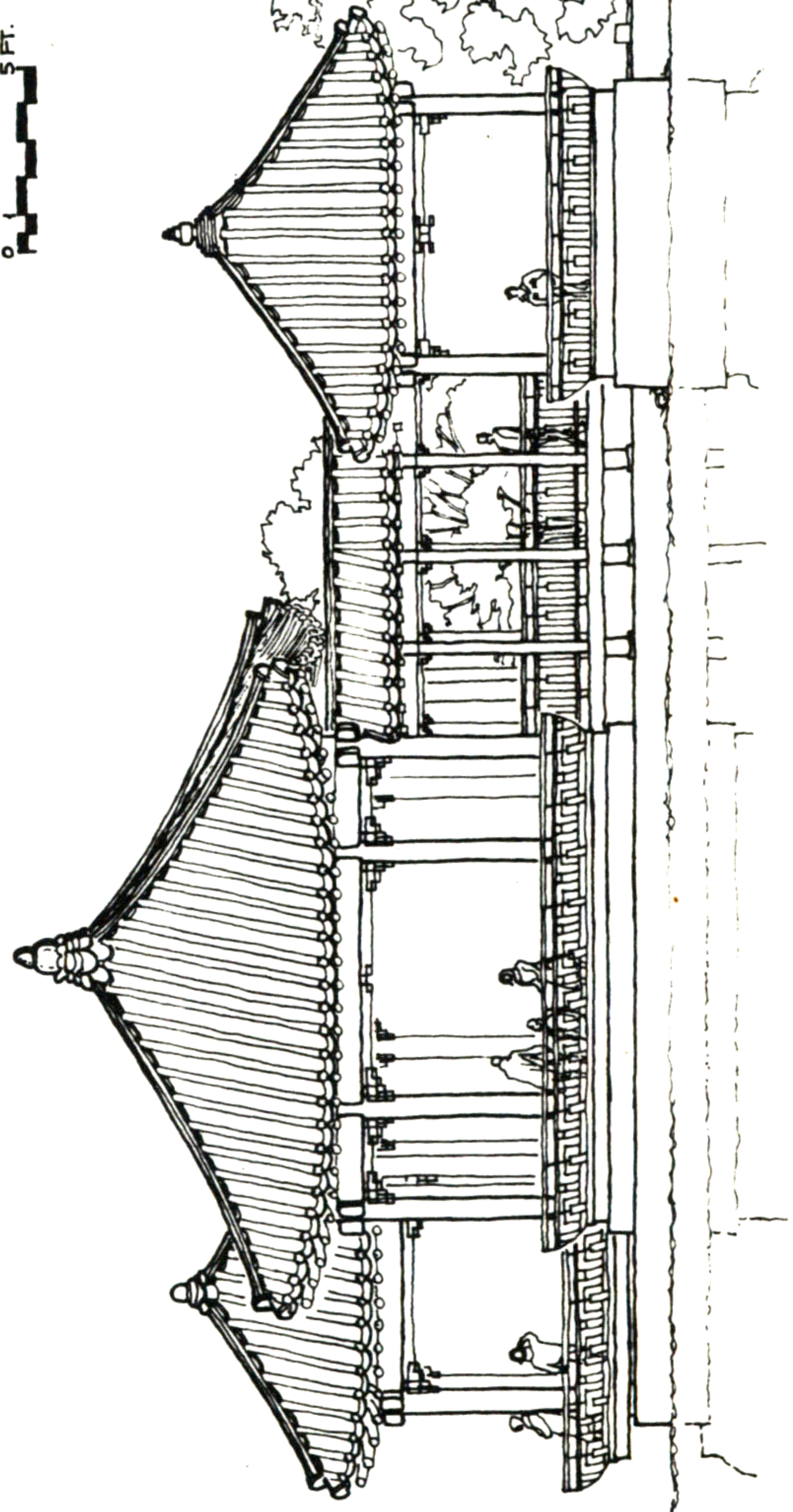

NORTH ELEVATION

0 5 10 FT.

HyeMyoung Kim