

83. PAVING

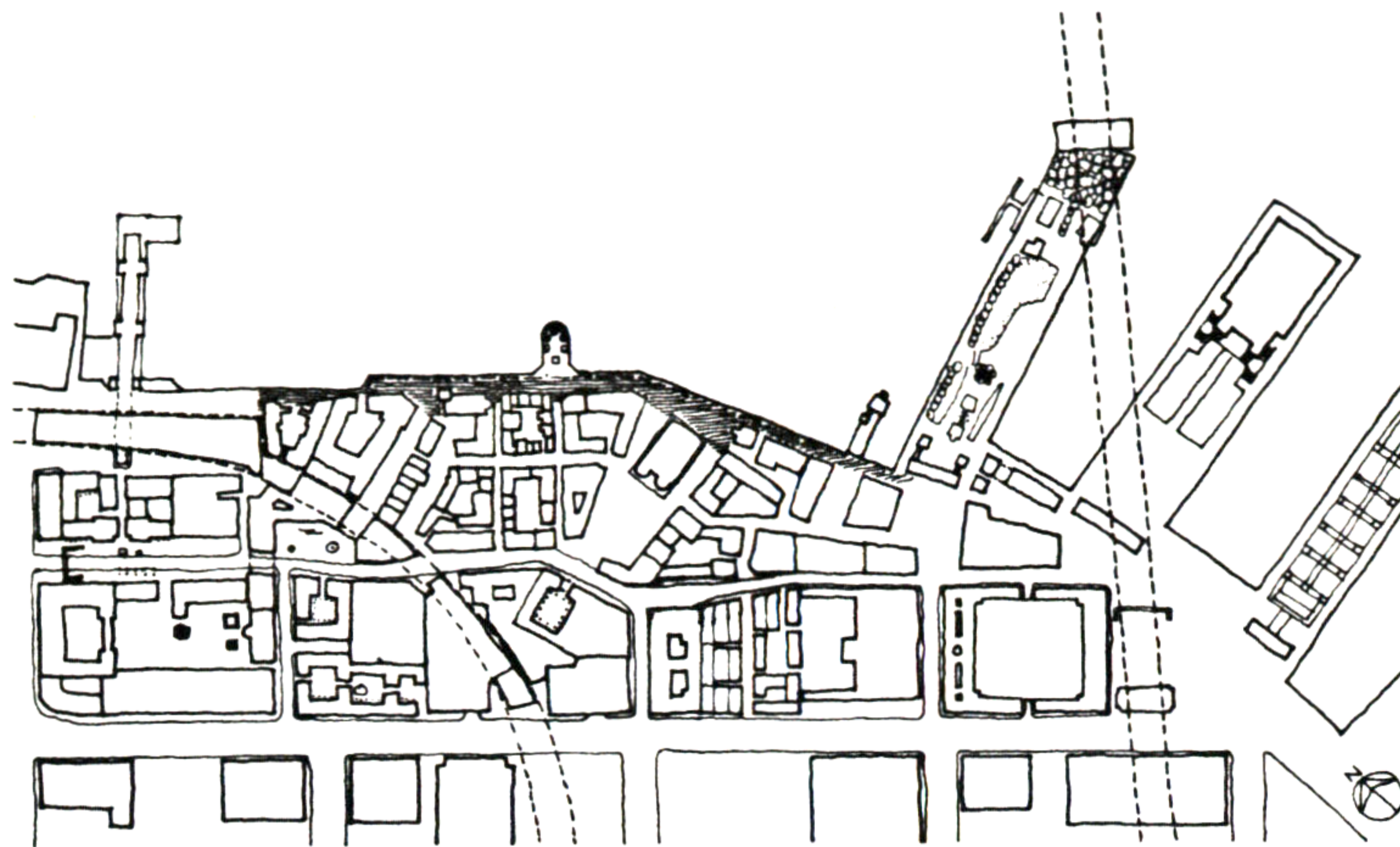

RATHER WIDE PEDESTRIAN STREET HAS BEEN DEFINED BY LOTS OF DIFFERENT KINDS OF BUILDINGS PROPOSED AND BUILT ALONG THE WATERFRONT. THIS PEDESTRIAN STREET HAS BEEN REINFORCED BY INSTALLING STREET LIGHTS, RAILING, AND BENCHES. BUT AT THIS MOMENT, IT HAS NOT BEEN PAVED YET. SO I PROPOSE PAVING FOR THIS STREET WITH A FEELING THAT IT SHOULD HAVE BEEN PROPOSED A LITTLE BIT EARLIER.

ANYBODY EXPECTS TO SEE SAND ALONG SEASHORE, NATURALLY. SINCE THE WATERFRONT DOES NOT HAVE SAND, I WOULD LIKE TO PAVE THE STREET WITH TILES WHOSE BASE COLOR IS TOPAZ TO GIVE THE FEELING OF SAND ALONG THE WATER. THE TILE IS GOING TO BE DESIGNED IN SUCH A WAY THAT IT WOULD HAVE POSSIBILITY OF MAKING VARIOUS PATTERNS BY LAYING DOWN IN DIFFERENT WAYS. ONE OF THESE PATTERNS IS GOING TO BE USED AS THE BASE PATTERN FOR THE STREET. AND ANOTHER PATTERN WILL BE APPLIED ALONG THE LINE WHERE STREET LIGHTS AND BENCHES HAVE BEEN INSTALLED. ALSO THERE IS GOING TO BE ANOTHER TYPE OF TILE WHICH IS BASICALLY SAME AS THE REGULAR ONE BUT HAS MORE DECORATION ON IT. THIS TYPE OF TILE IS FOR THE PATTERN WHICH OCCURS REPEATEDLY ON TOP OF THE BASE PATTERN.

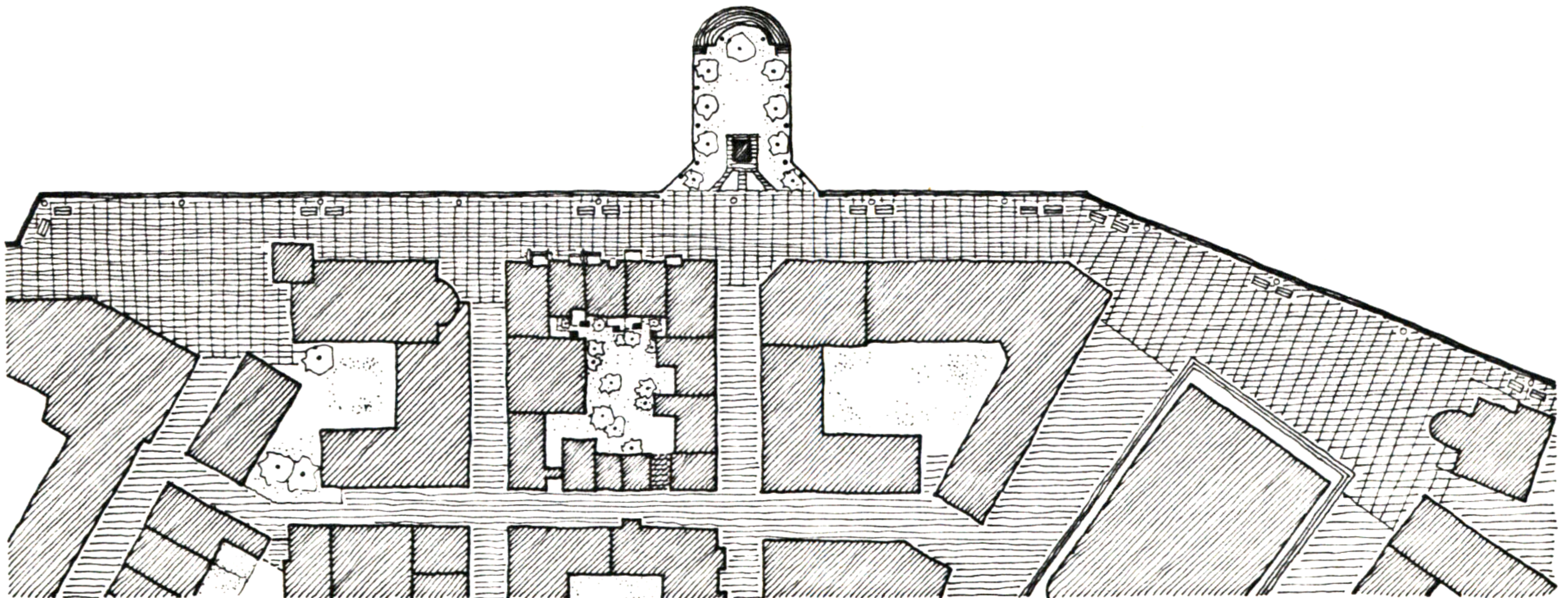

SITE PLAN

0 50 100 FT.

HyeMyoung Kim

83. PAVING

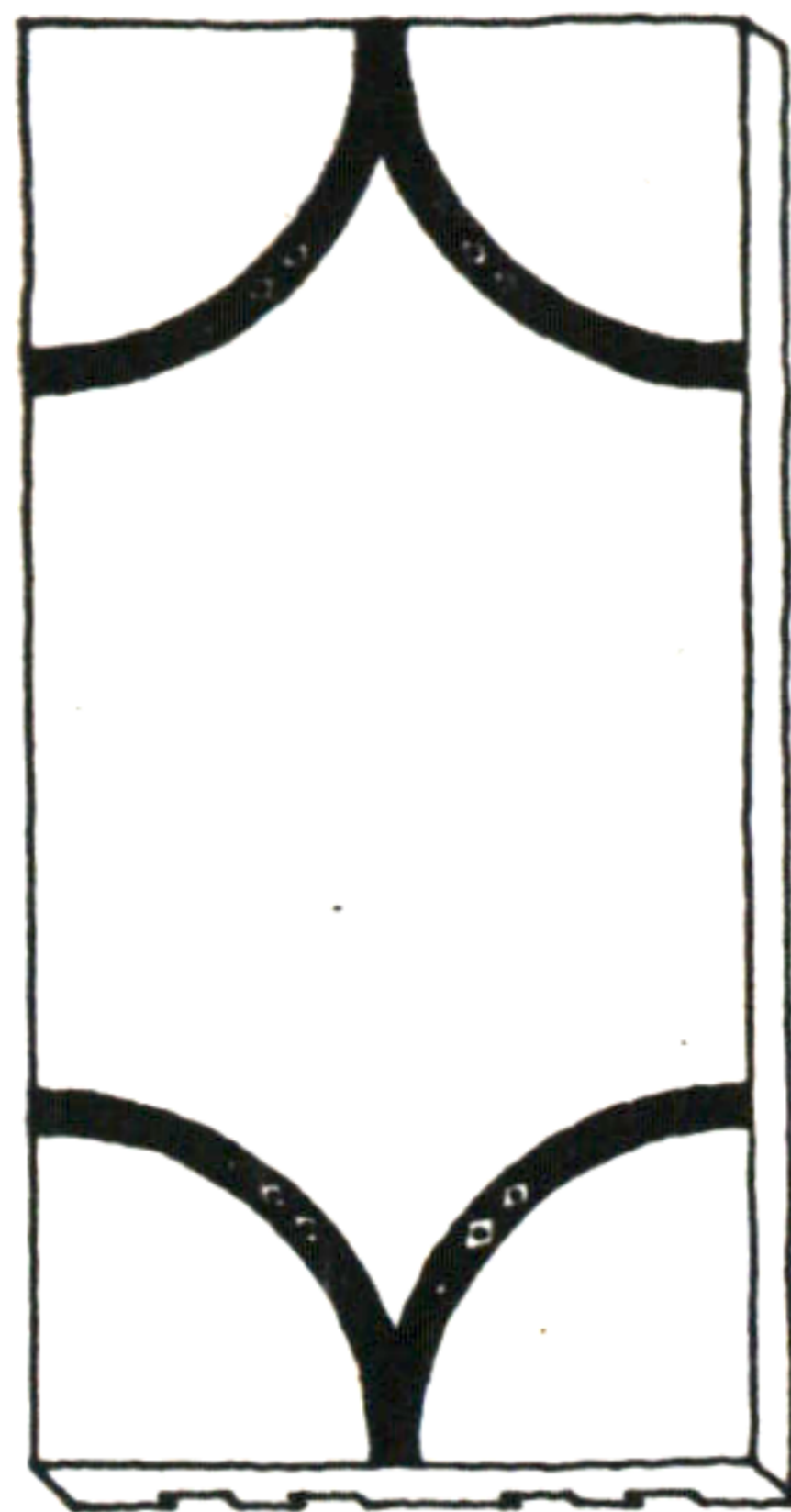

REGULAR TYPE

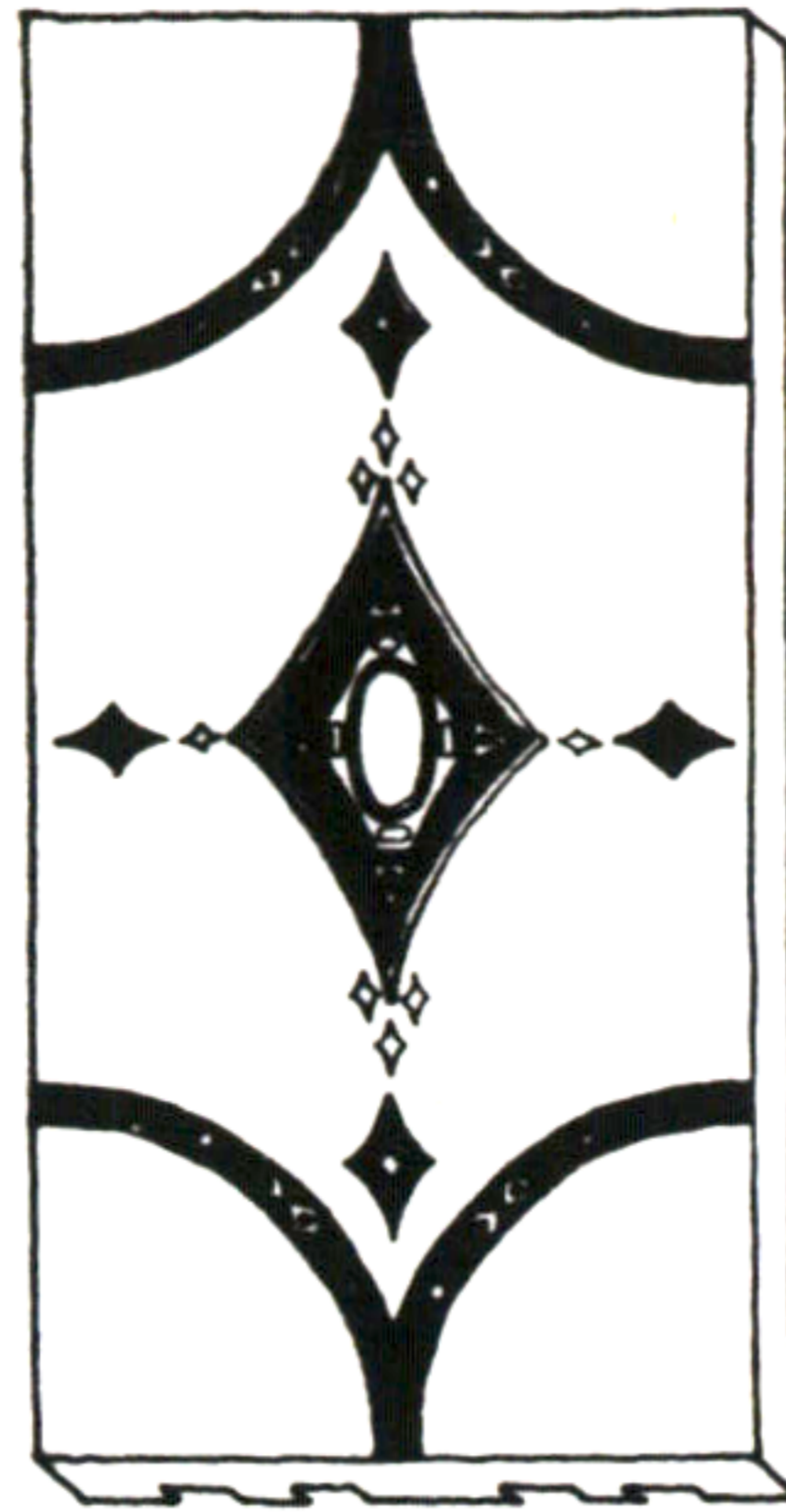

DECORATIVE TYPE

COLOR

BASE : TOPAZ

— : RUST

— : OLIVE GREEN

— : DAWN GRAY

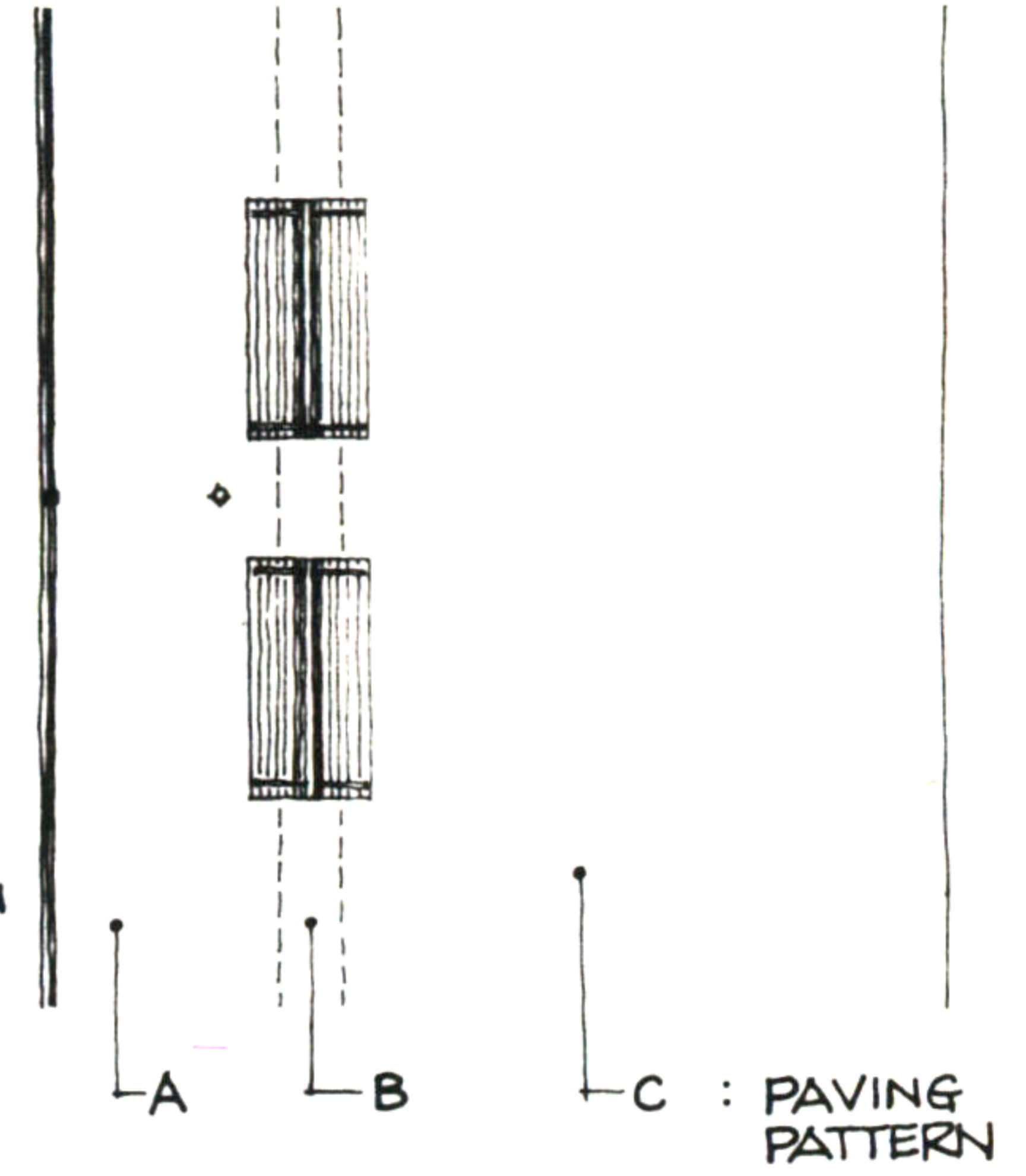

TILE

0 1 2 IN.

PLAN

0 5 10 FT.

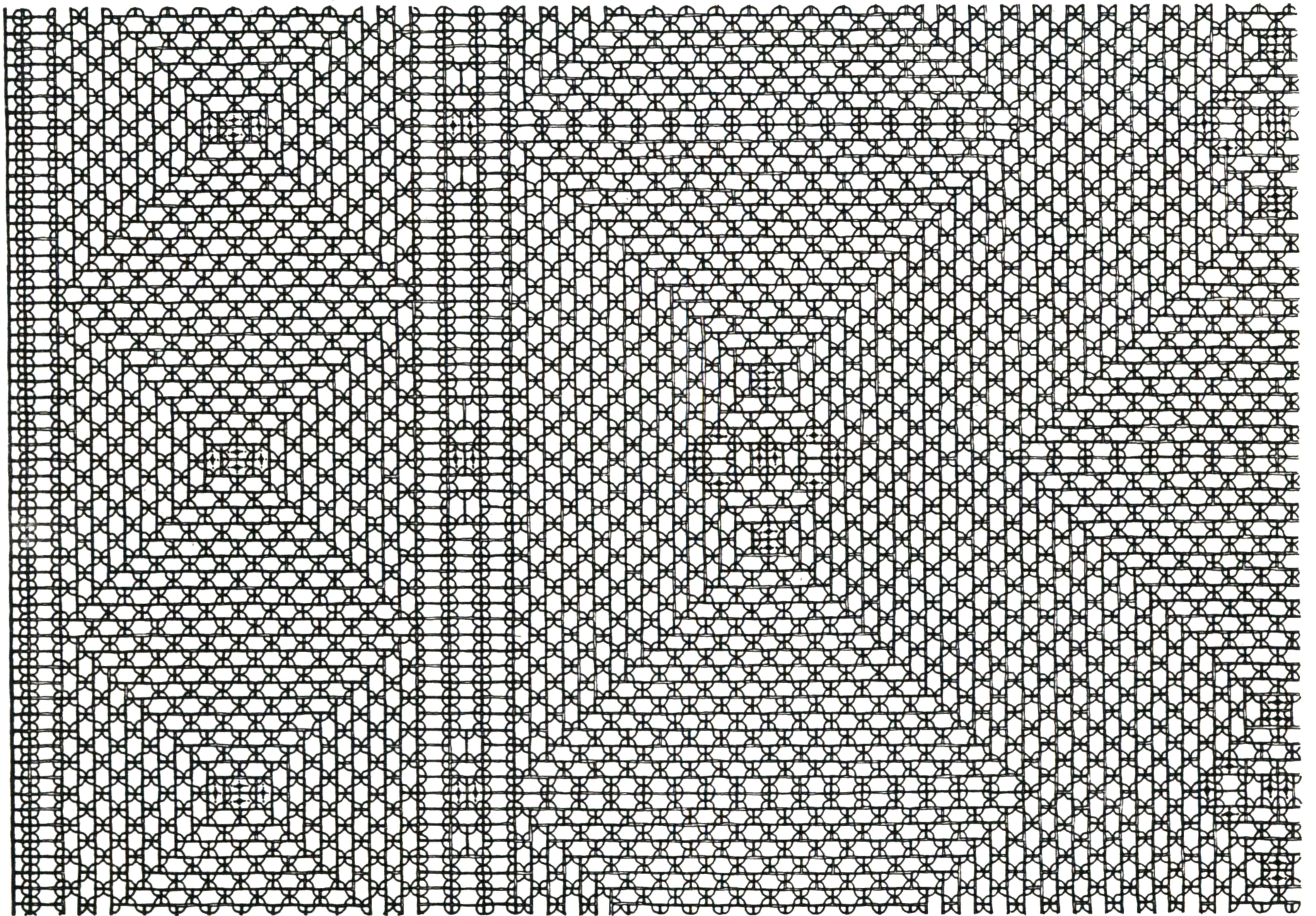

PATTERN A

PATTERN B

PATTERN C

PAVING PLAN

0 1 2 3 FT.

HyeMyoung Kim