

48. RESIDENCE

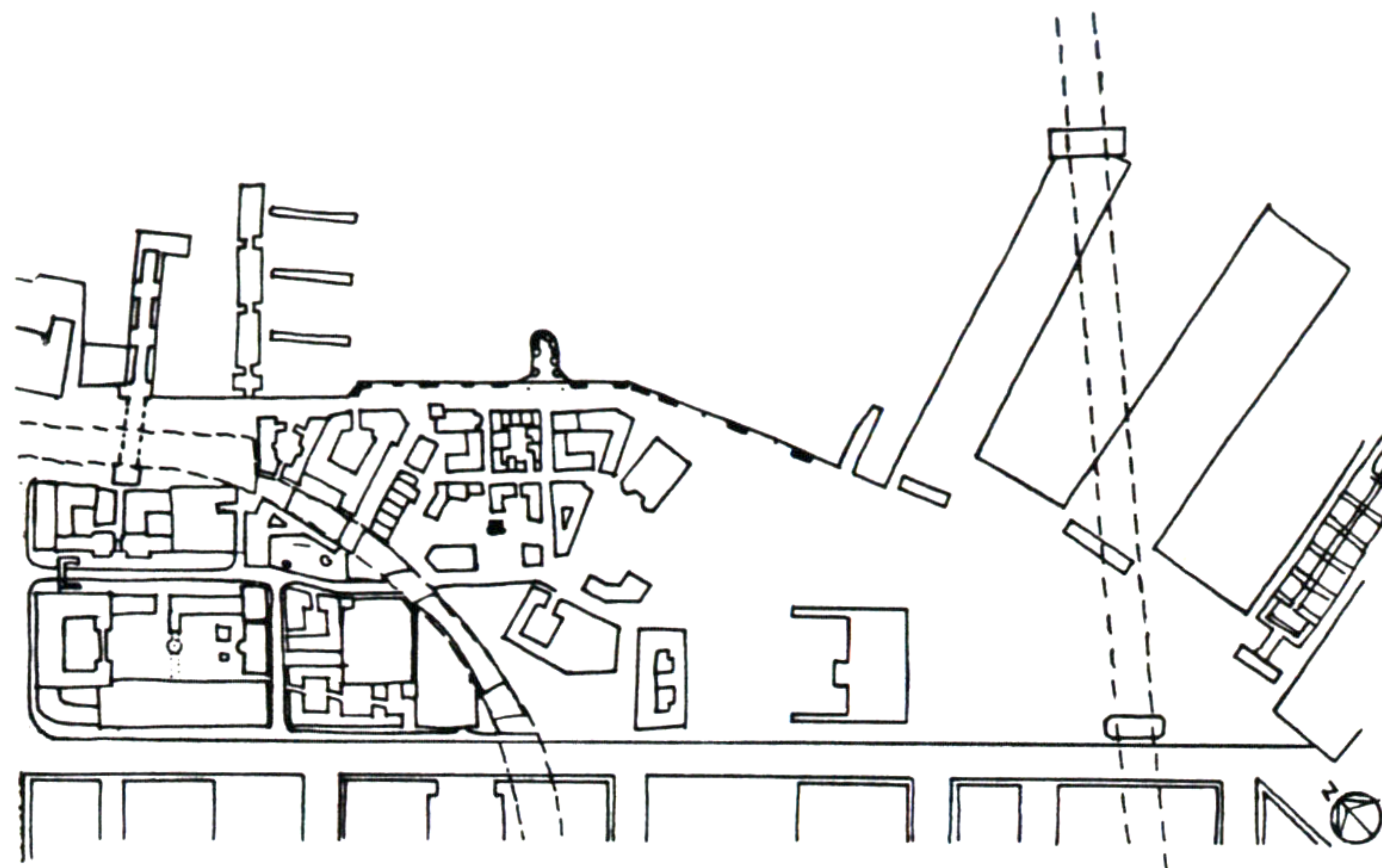

THE PROPOSED PRIVATE RESIDENCE IS FOUR STORIES HIGH FACING THE PEDESTRIAN ROAD LEADING TO THE CHURCH. THE BUILDING IS 30 FEET SQUARE WITH A PORCH ON THE SHARED GARDEN IN THE BACK. THE BUILDING HAS BALCONIES LOOKING TO THE STREET AS WELL AS ONES FACING THE GARDEN. THE ROOF HAS A COVERED GARDEN AS WELL.

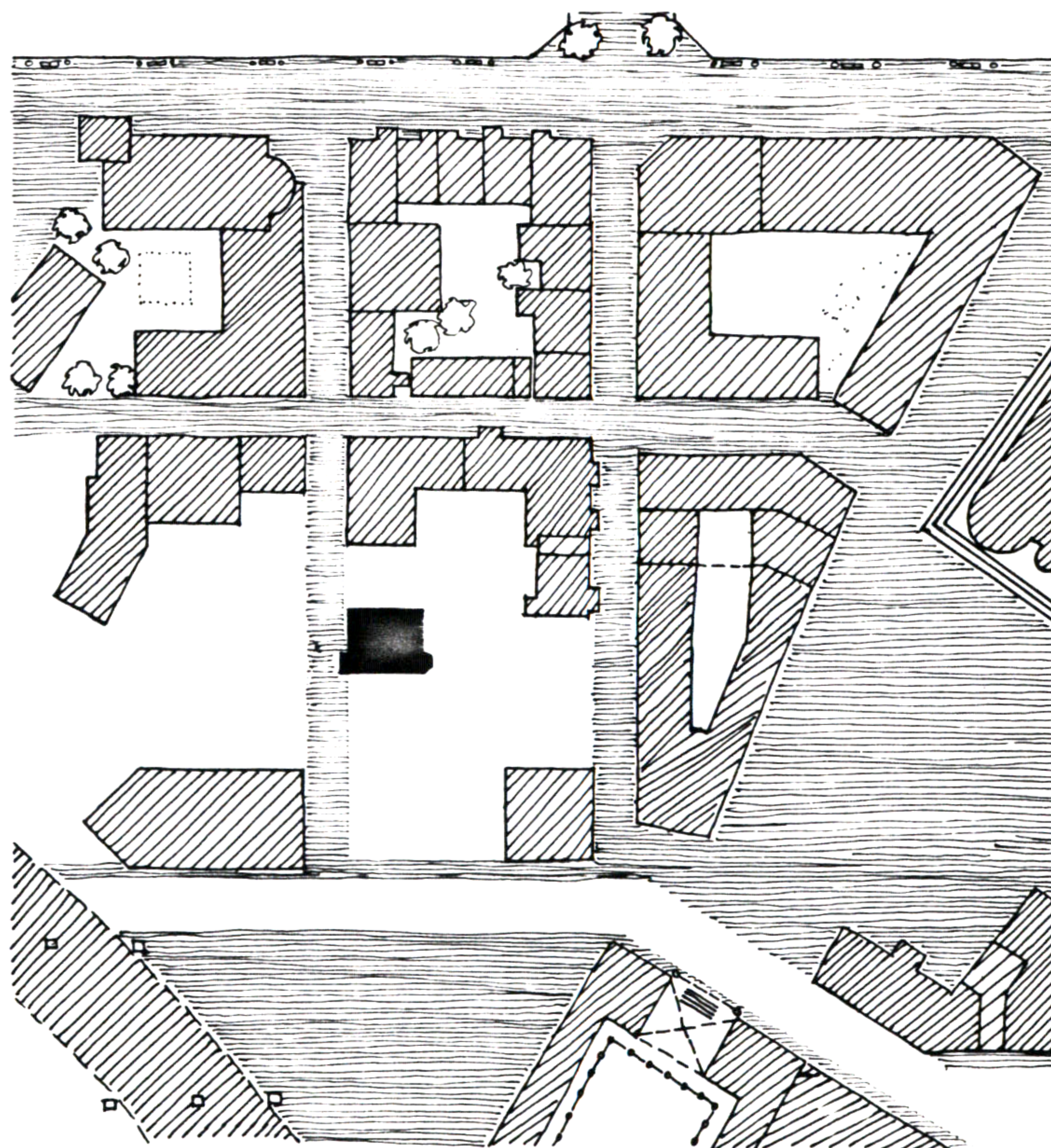

SITE PLAN

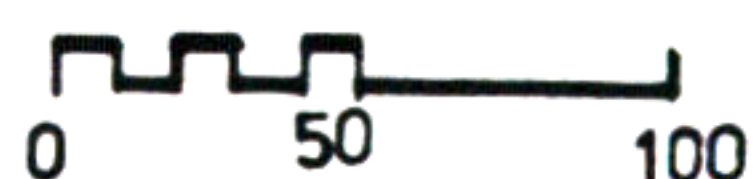

Ramzi Kawar

48. RESIDENCE

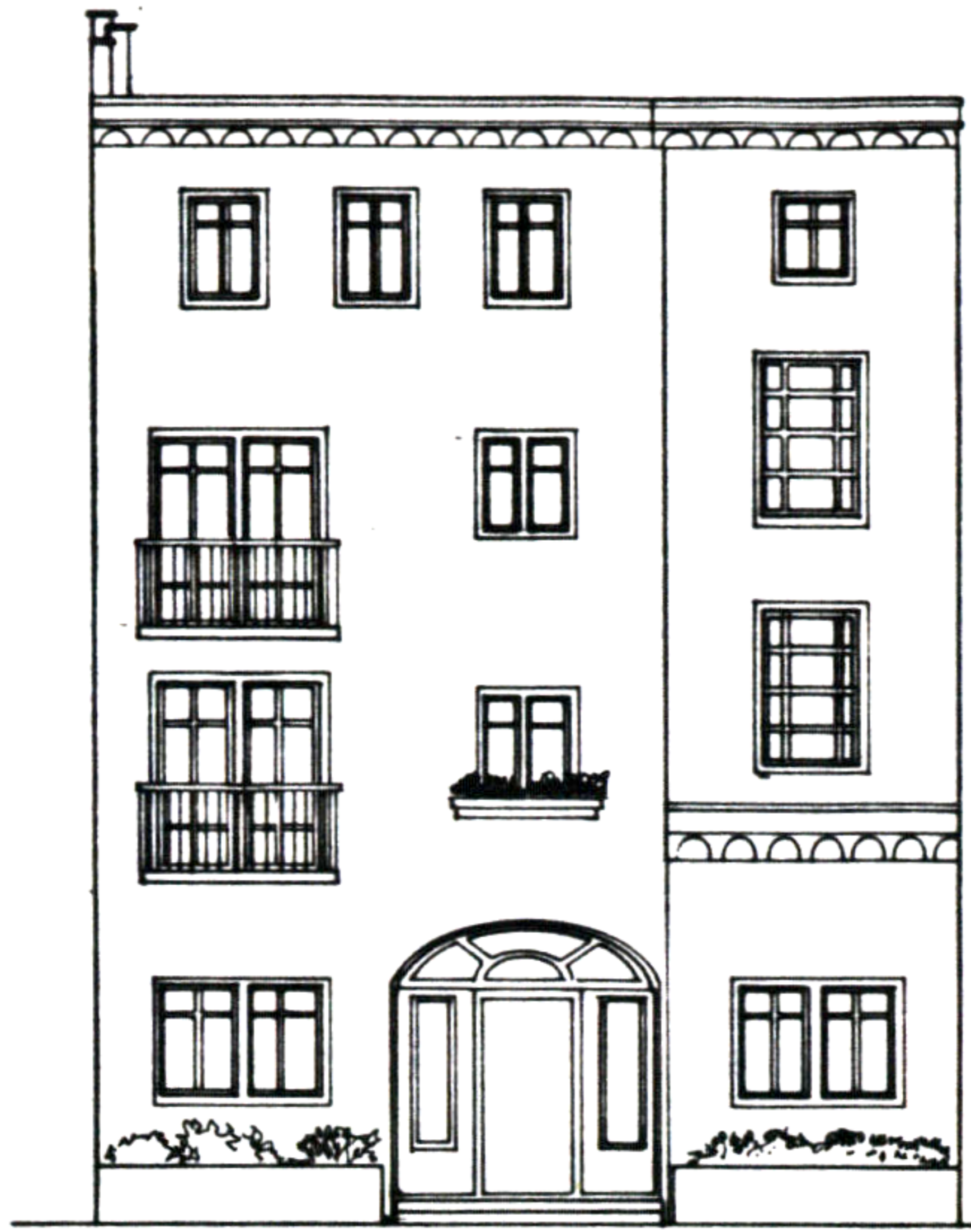

NORTH ELEVATION



SOUTH ELEVATION

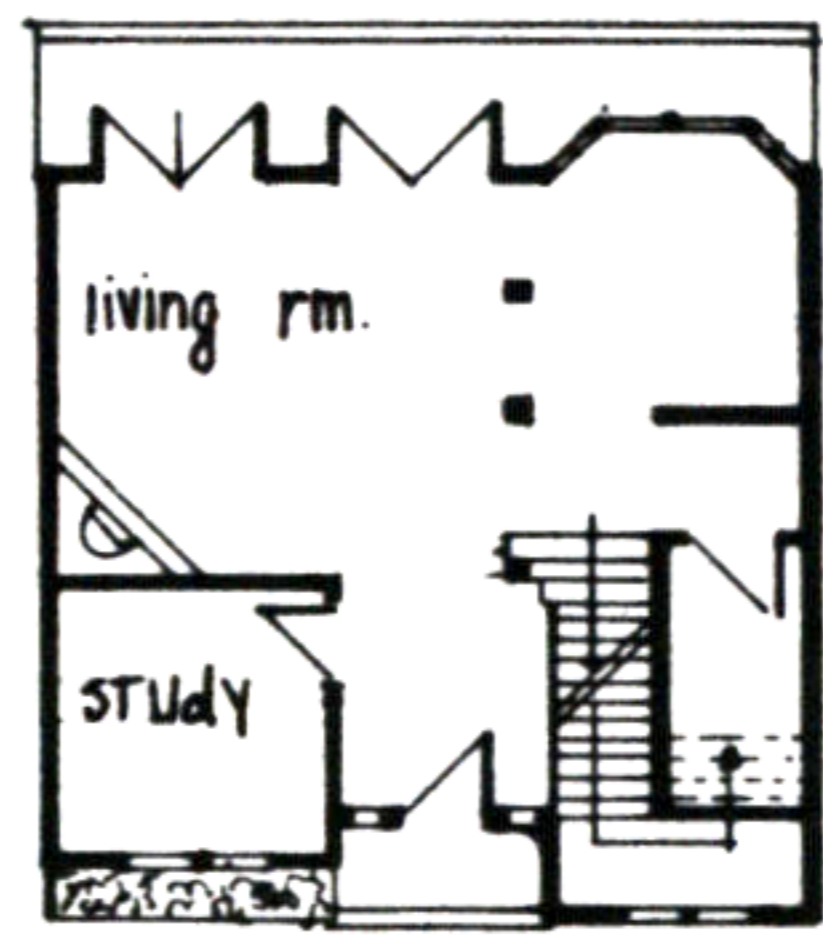

FIRST FLOOR

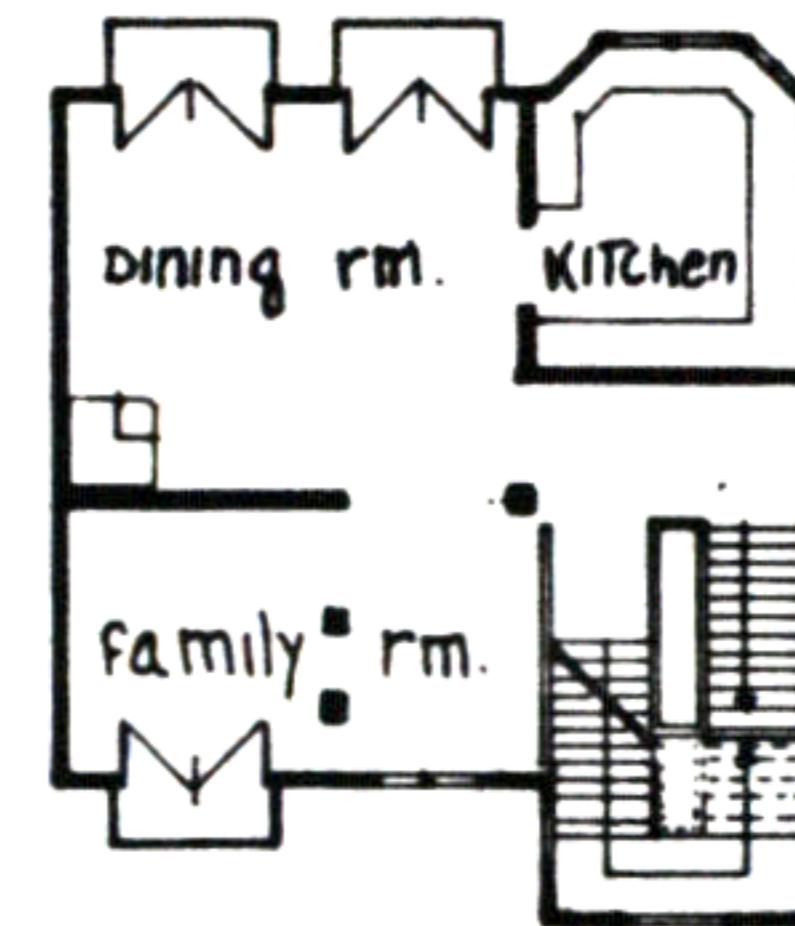

SECOND FLOOR

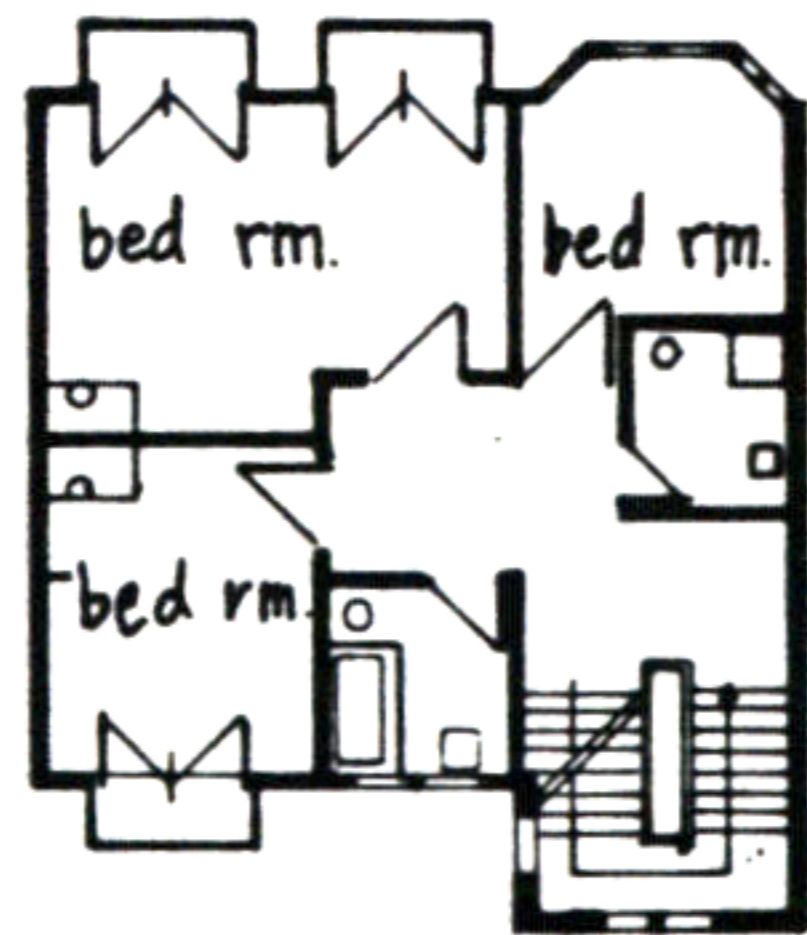

THIRD FLOOR

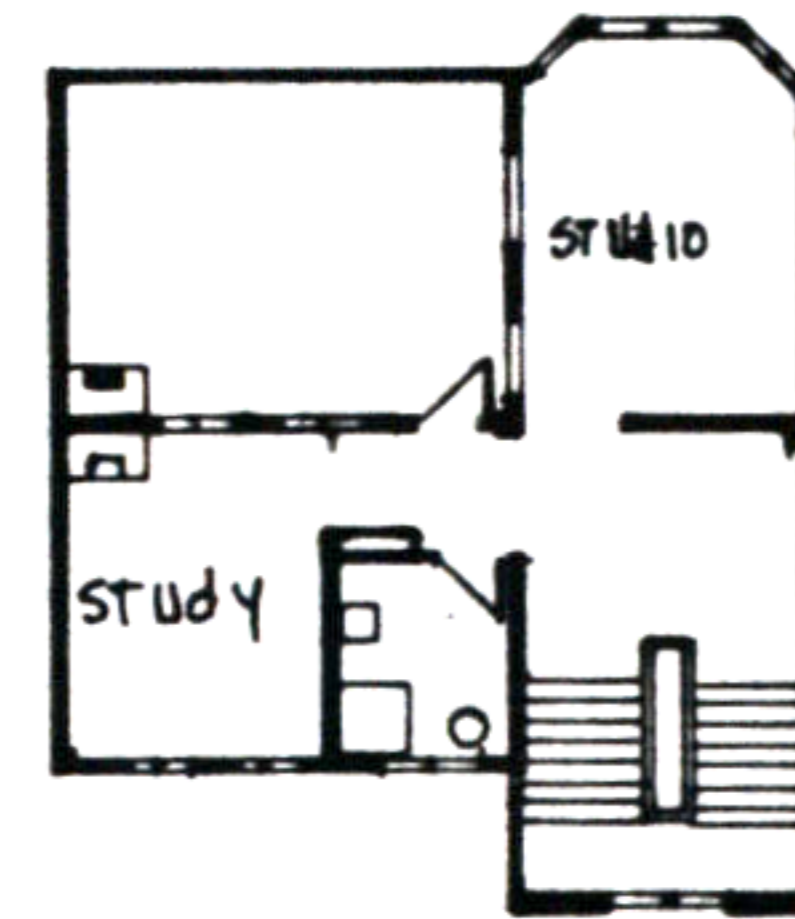

FOURTH FLOOR

