

8. APARTMENTS

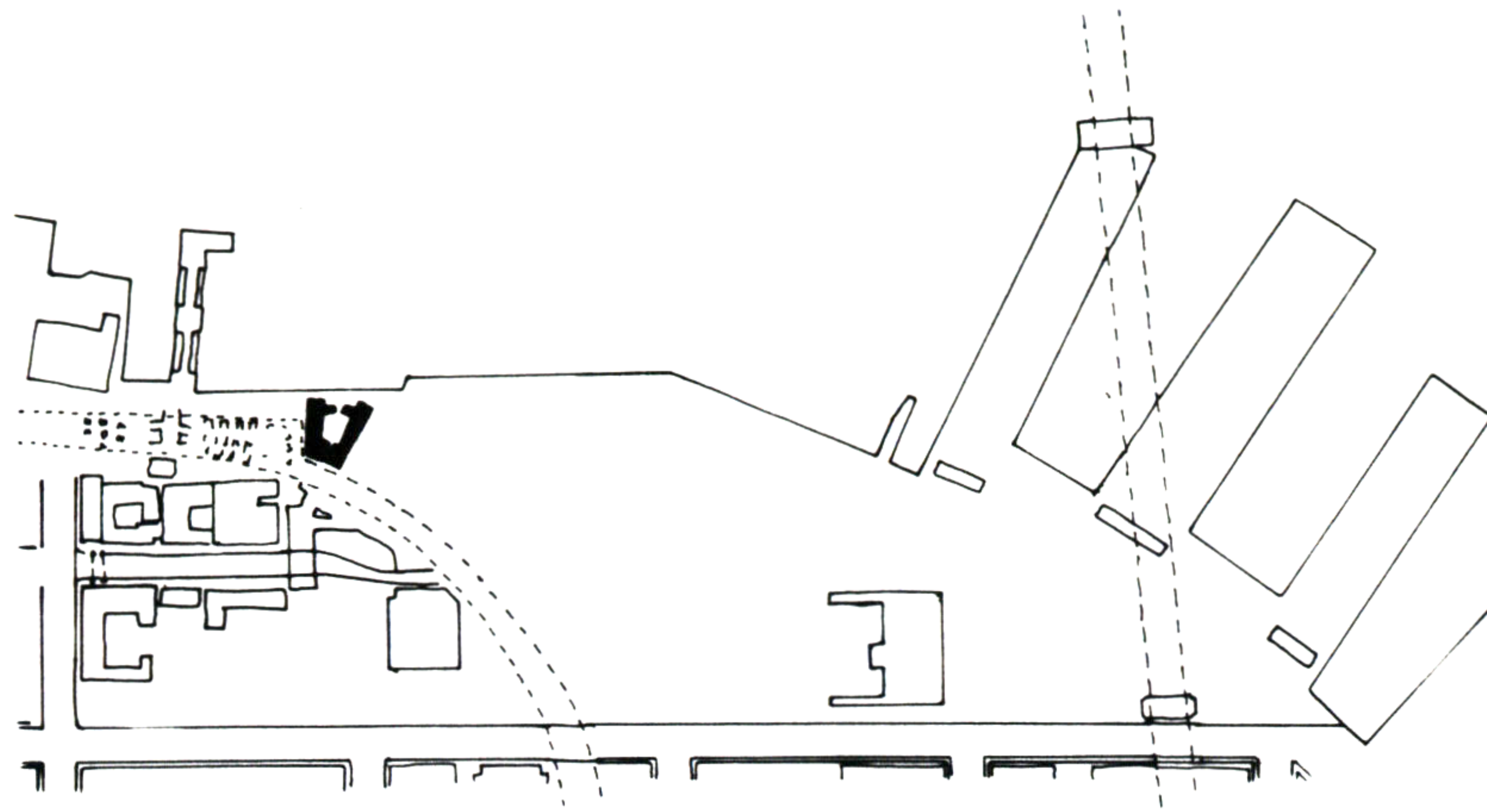

PROJECT #8 APARTMENT BUILDING

AN APARTMENT BUILDING OF 20,000# THAT FACES OUT ONTO THE WATERFRONT. THE BUILDING BACKS UP TO THE SKYWAY AND TERRACES DOWN TO THE SOUTHEAST THROUGH THE USE OF ROOF GARDENS. THE BUILDING JOGS OUT INTO THE STREET THAT RUNS PAST THE MARKET THEREBY ENDING THE STREET AND FORMING A PEDESTRIAN PATH OR PROMENADE ALONG THE WATER'S EDGE. THERE ARE TWO SMALL BUILDINGS THAT FORM A GATEWAY TO THE INNER GARDEN, THESE BUILDINGS CAN BE USED AS A KINDERGARTEN OR AS A GARDEN SHED. ONCE IN THE GARDEN THE MAIN ENTRANCE TO THE BUILDING IS CLEARLY VISIBLE, IT IS IN THE FORM OF AN ARCHWAY THAT LEADS TO A TWO LEVEL PARKING STRUCTURE UNDER THE SKYWAY.

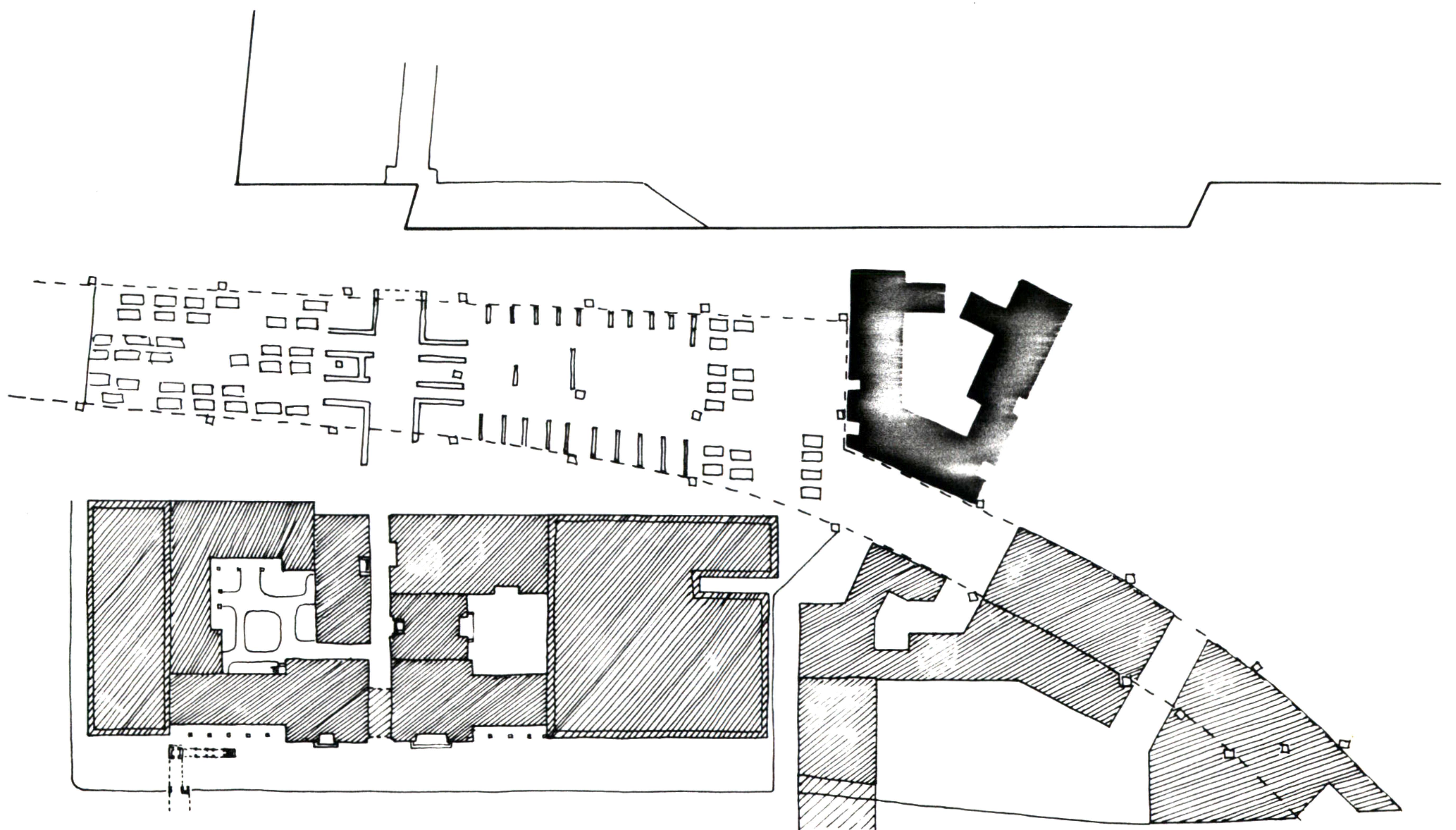

Hermann Diederich

8. APARTMENTS

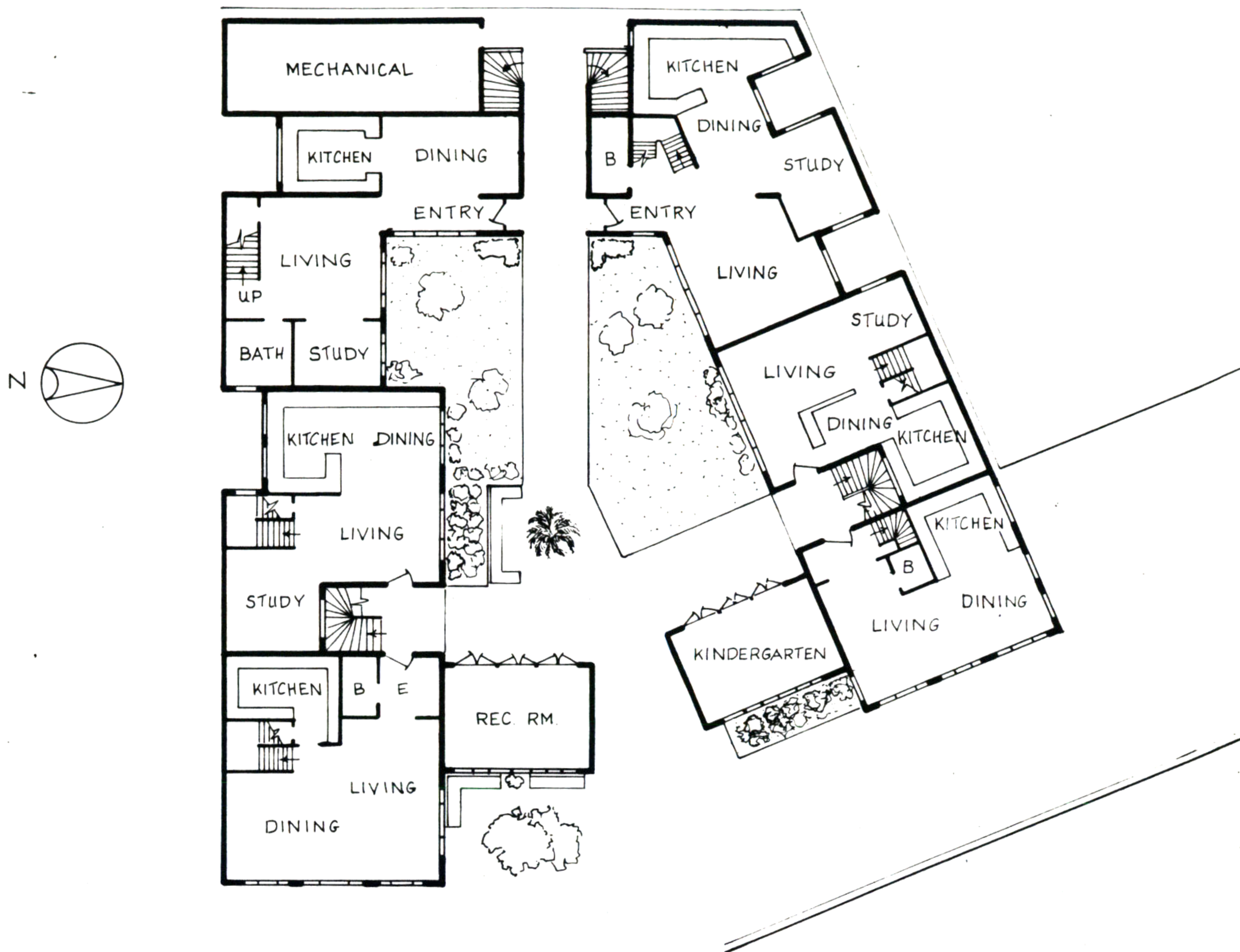

FIRST FLOOR PLAN

SCALE $\frac{1}{16}'' = 1'-0''$

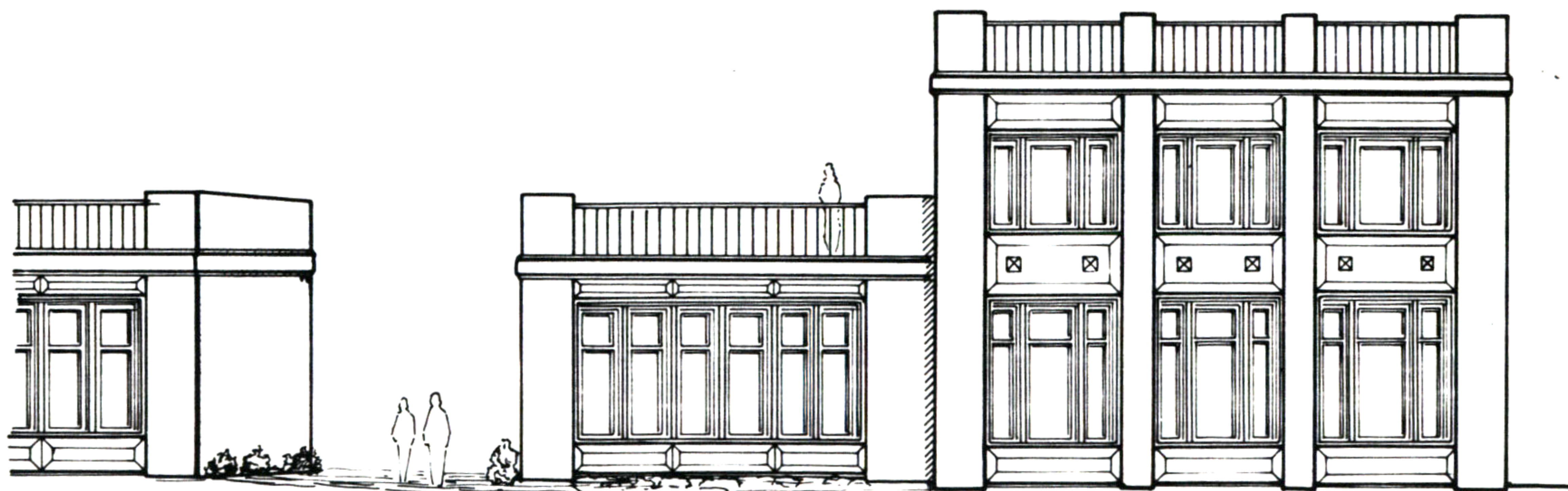

EAST ELEVATION

SCALE $\frac{1}{8}'' = 1'-0''$

8. APARTMENTS

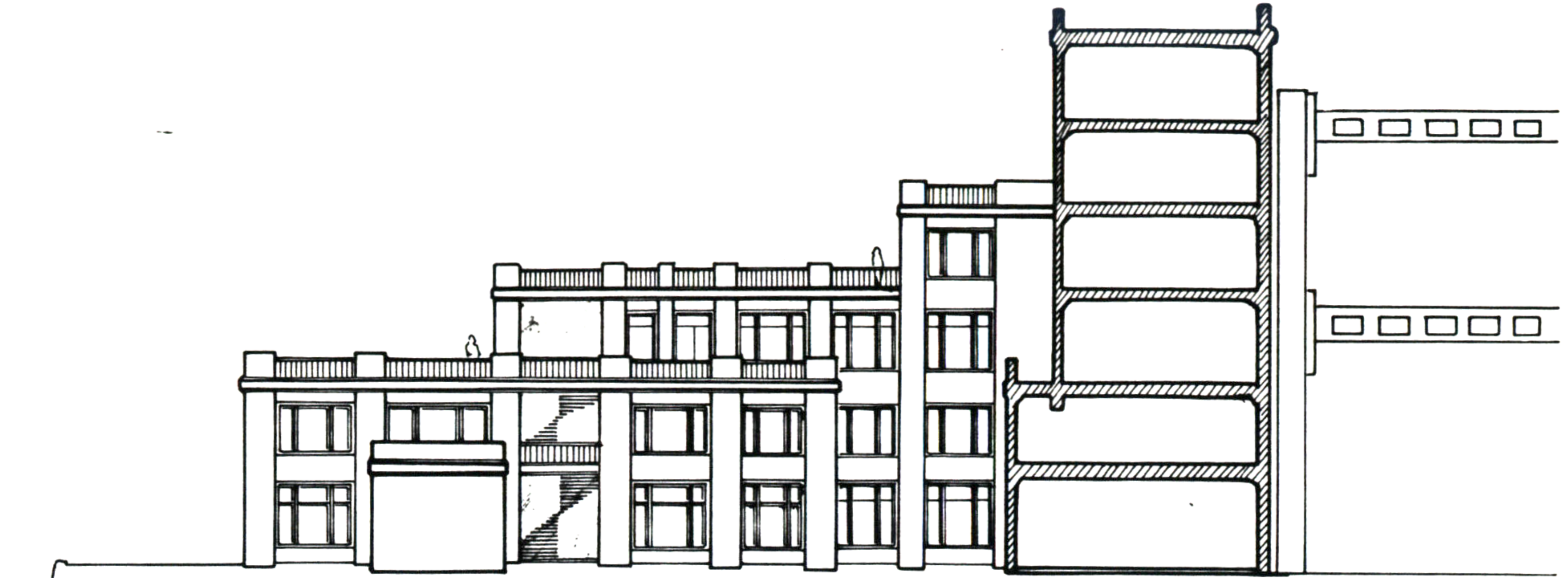

NORTH ELEVATION



EAST ELEVATION



SOUTH ELEVATION

Hermann Diederich

8. APARTMENTS

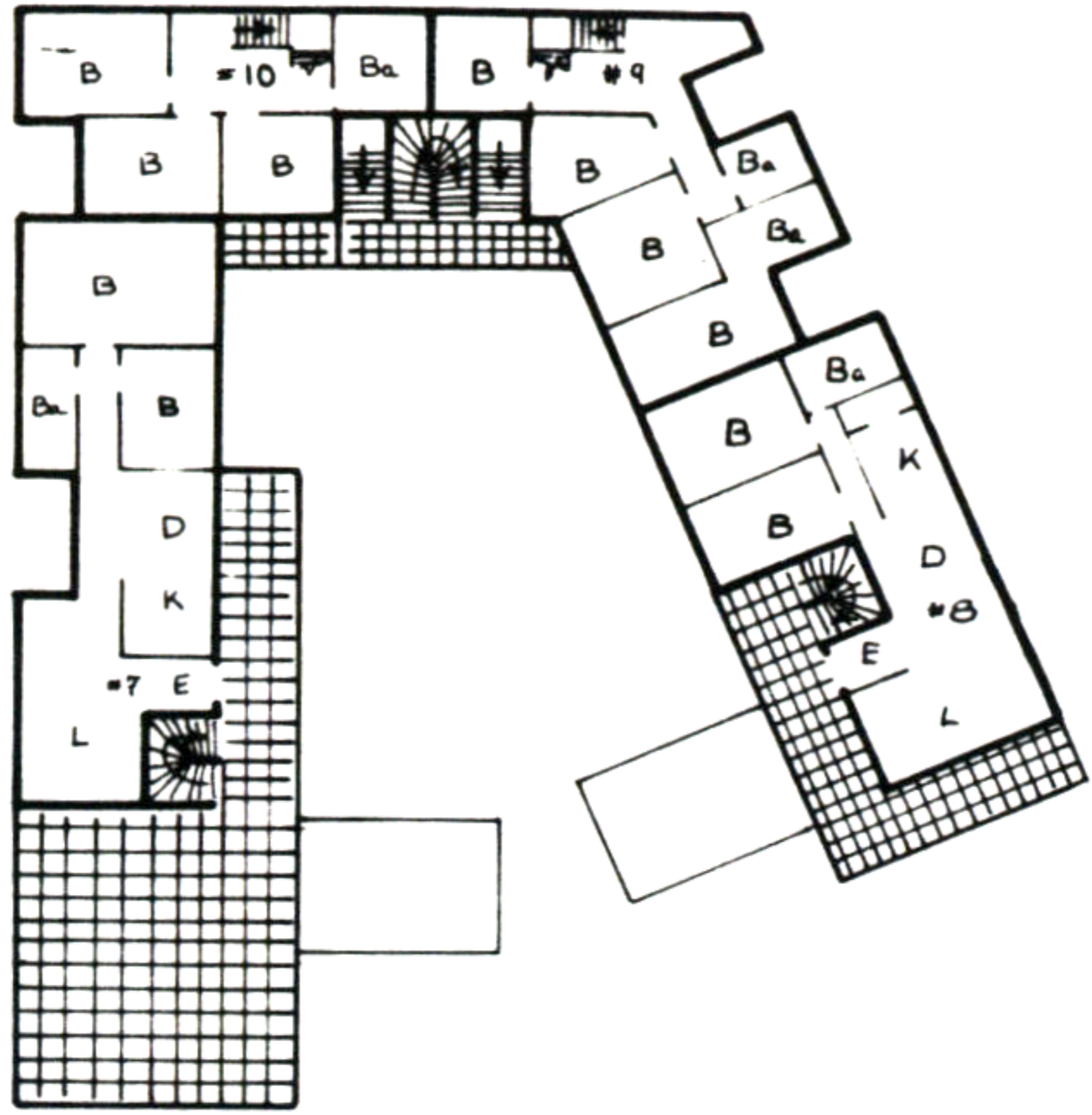

THIRD FLOOR

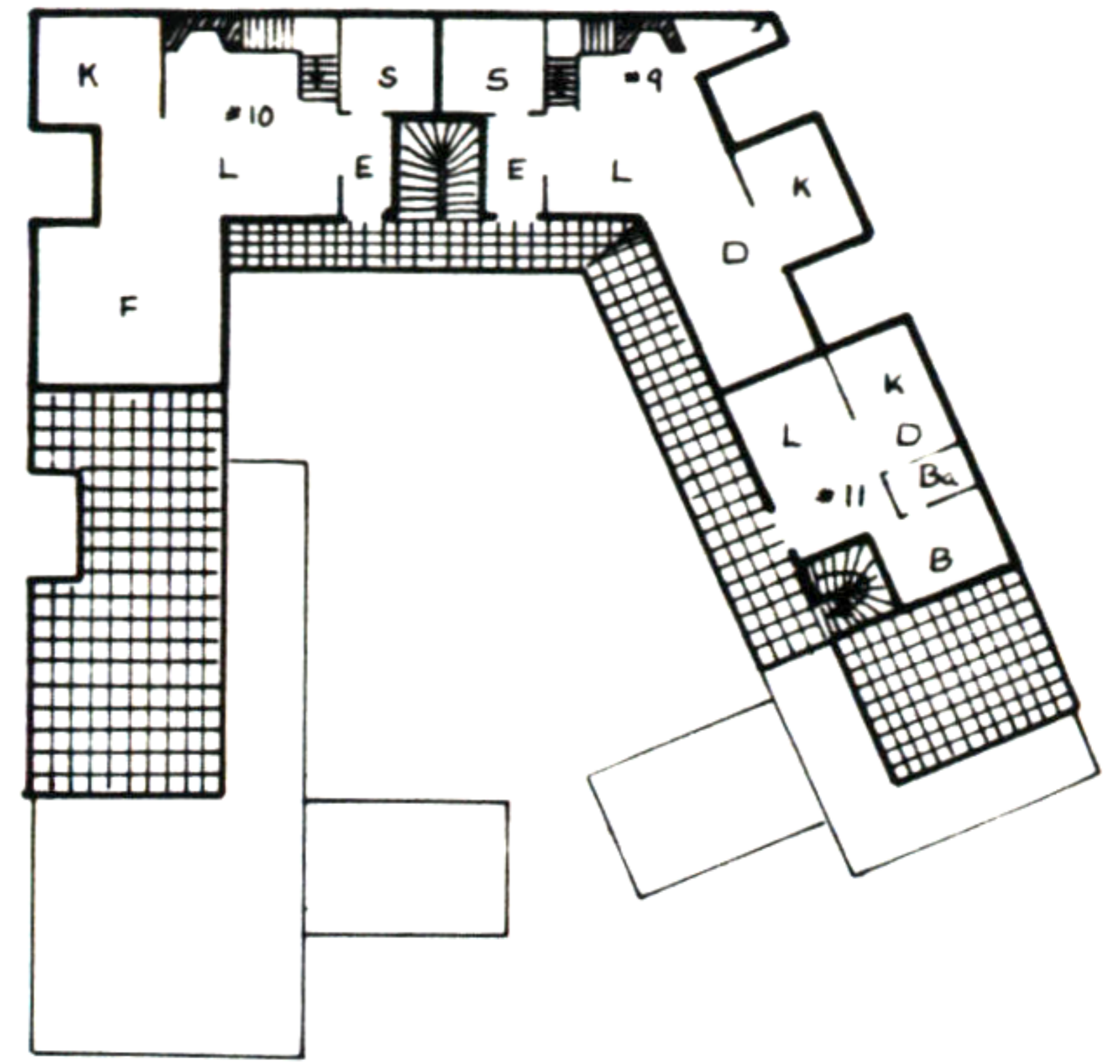

FOURTH FLOOR

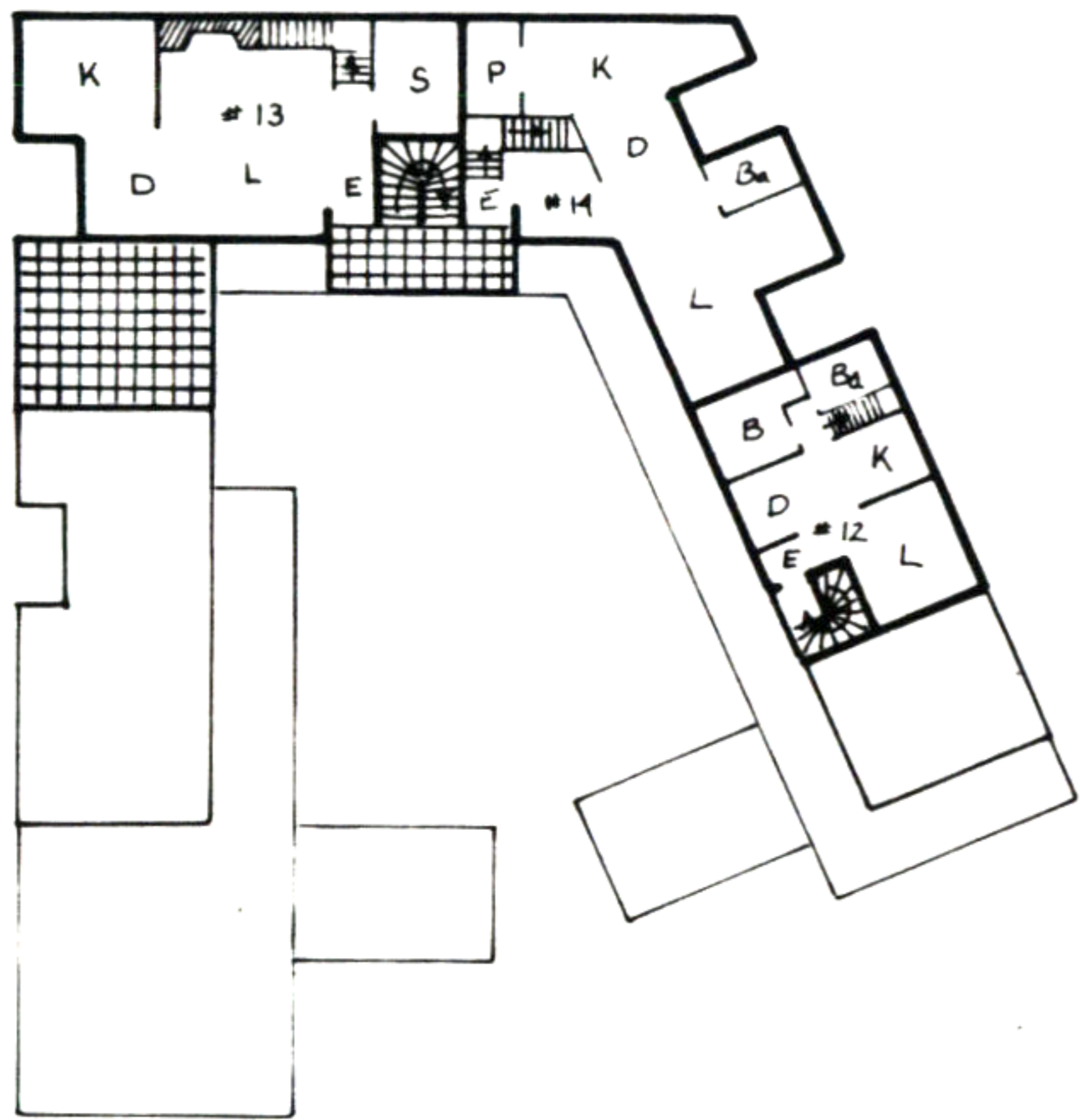

FIFTH FLOOR

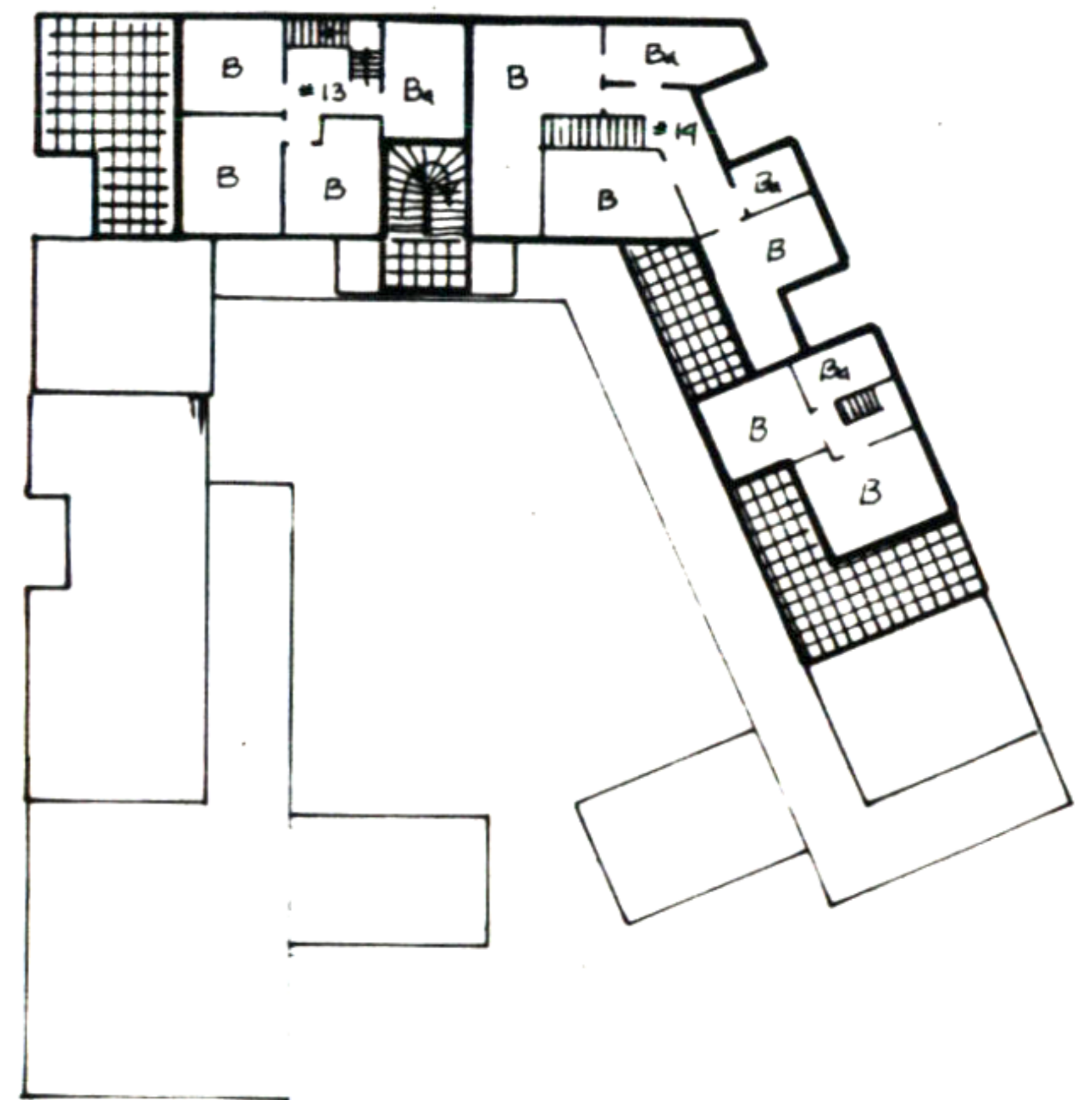

SIXTH FLOOR



Hermann Diederich