

74. WALL

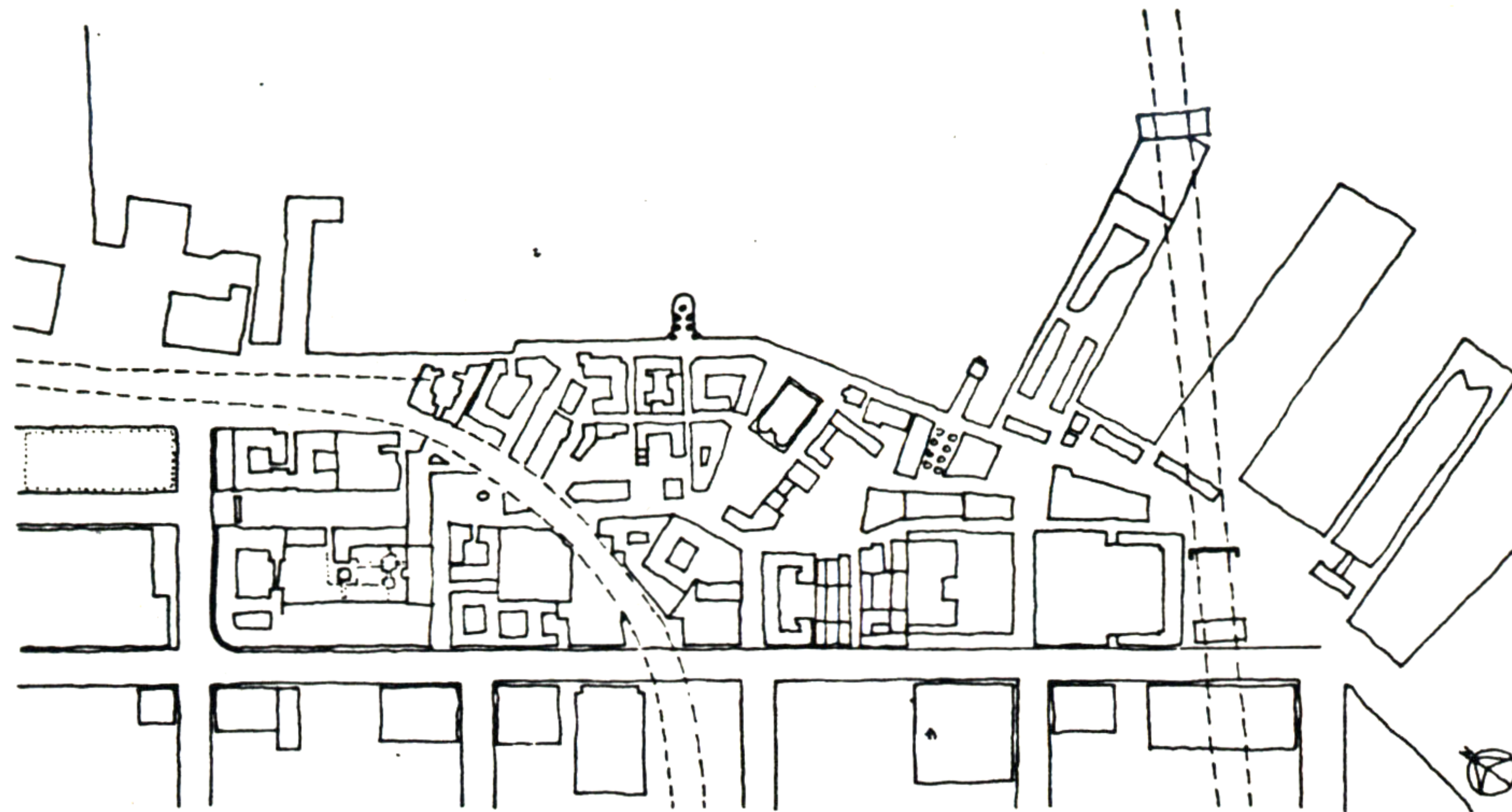

74 THE WALL

THE WALL IS LIKE A SKIN OF THE BRIDGE PYLON THAT HAS DETACHED ITSELF AND MOVED TOWARDS THE PIERS TO CREATE A SPACE BETWEEN ITSELF AND THE PYLON, WHERE BOYS AND GIRLS CAN HAVE THEIR AFTER SCHOOL BALL GAMES . . .

THE GROUND OF THAT FIELD WILL GET NO SPECIAL TREATMENT, IT WILL JUST BE NATURAL "DIRT."

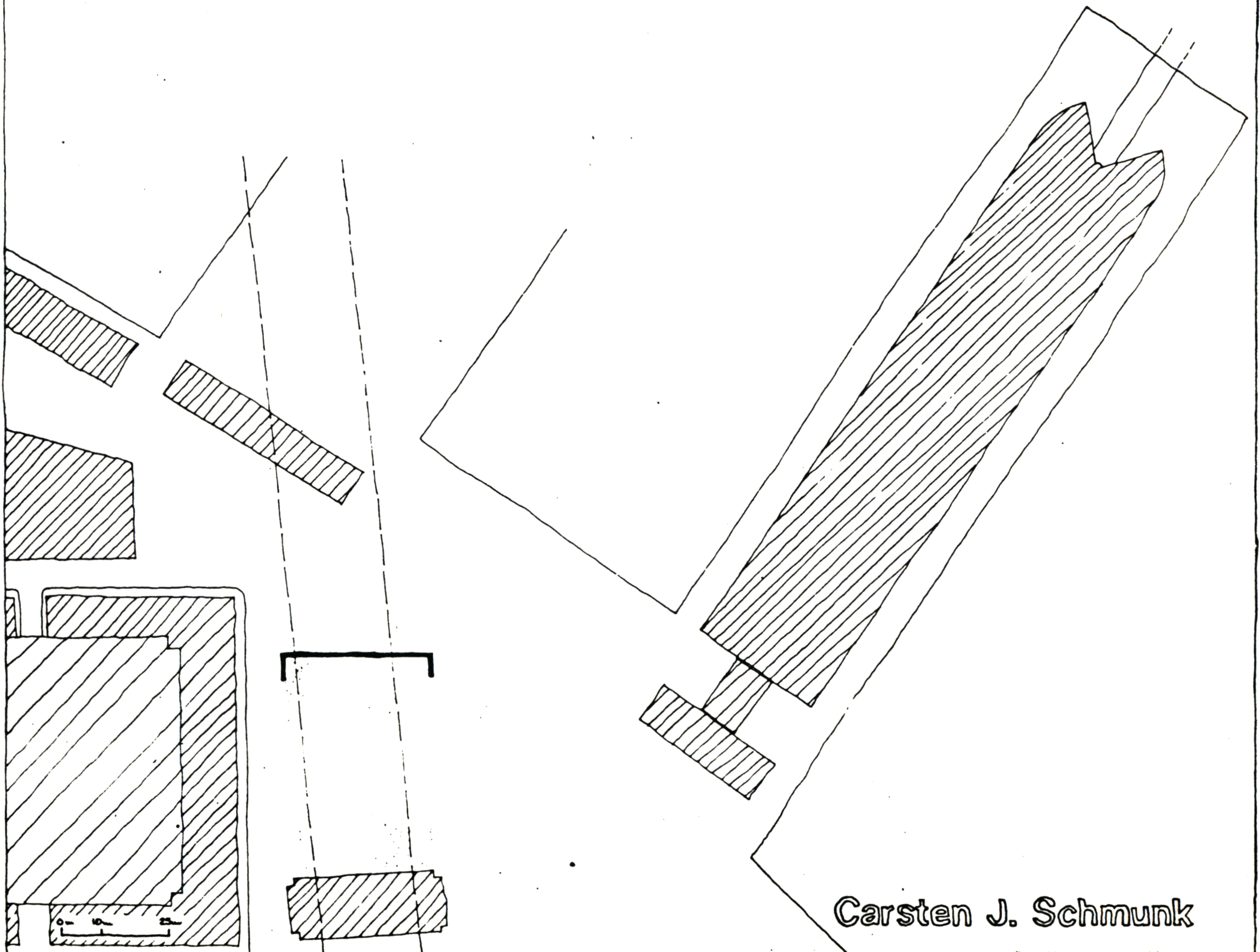

Carsten J. Schmunk

74. WALL

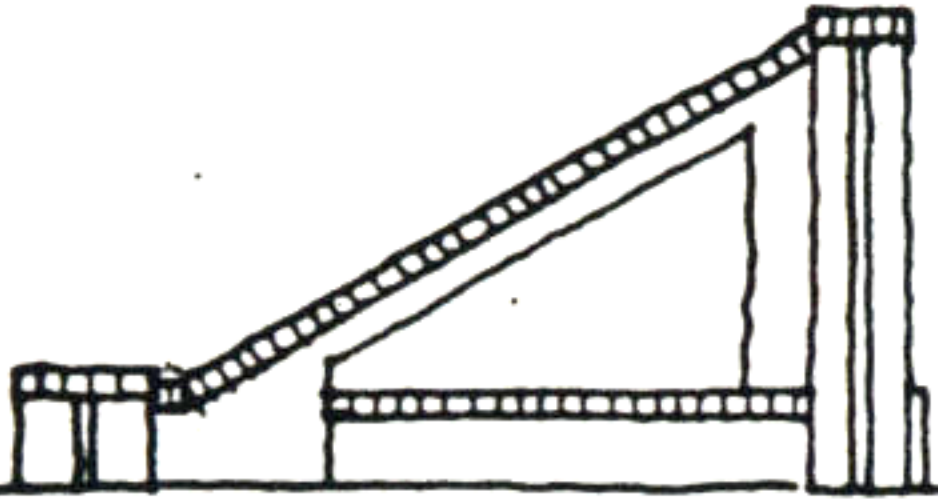
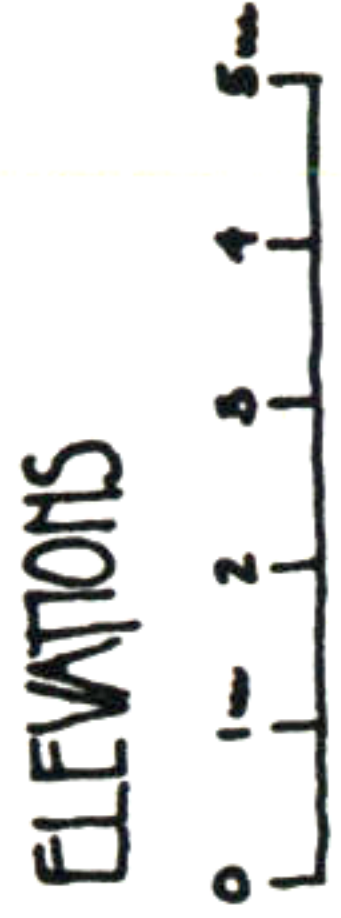
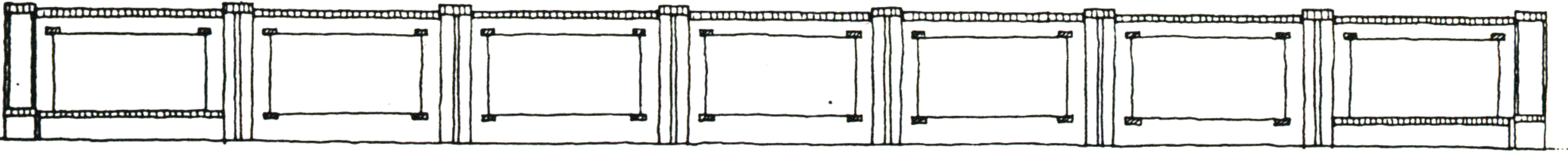

HORIZONTAL SECTION

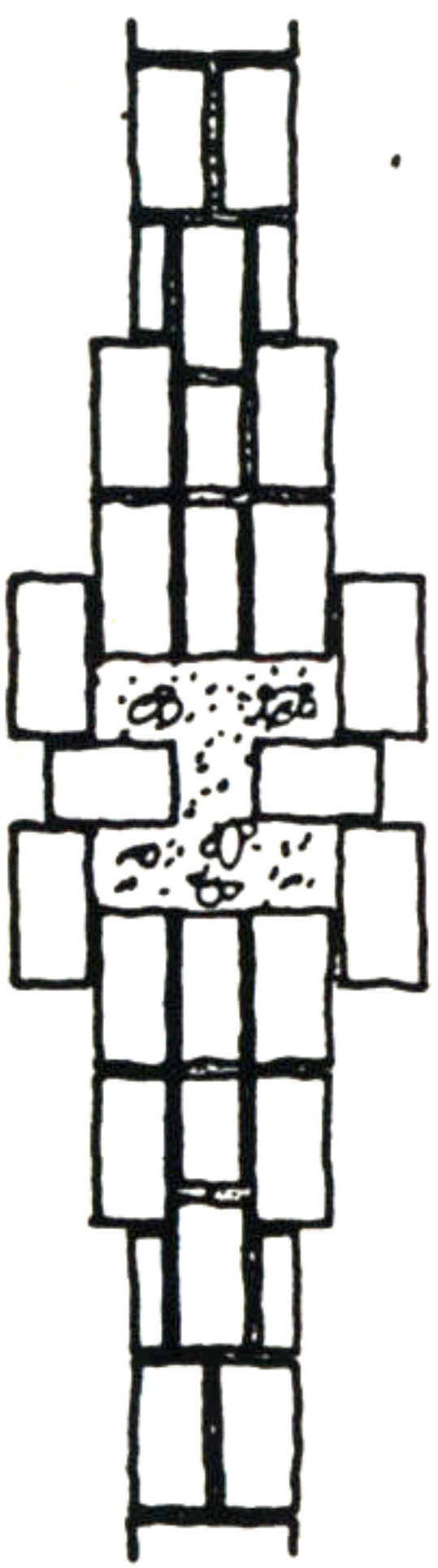
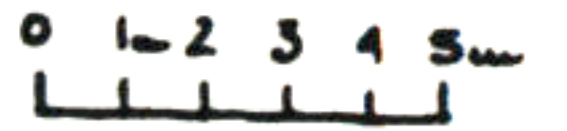

1st LAYER

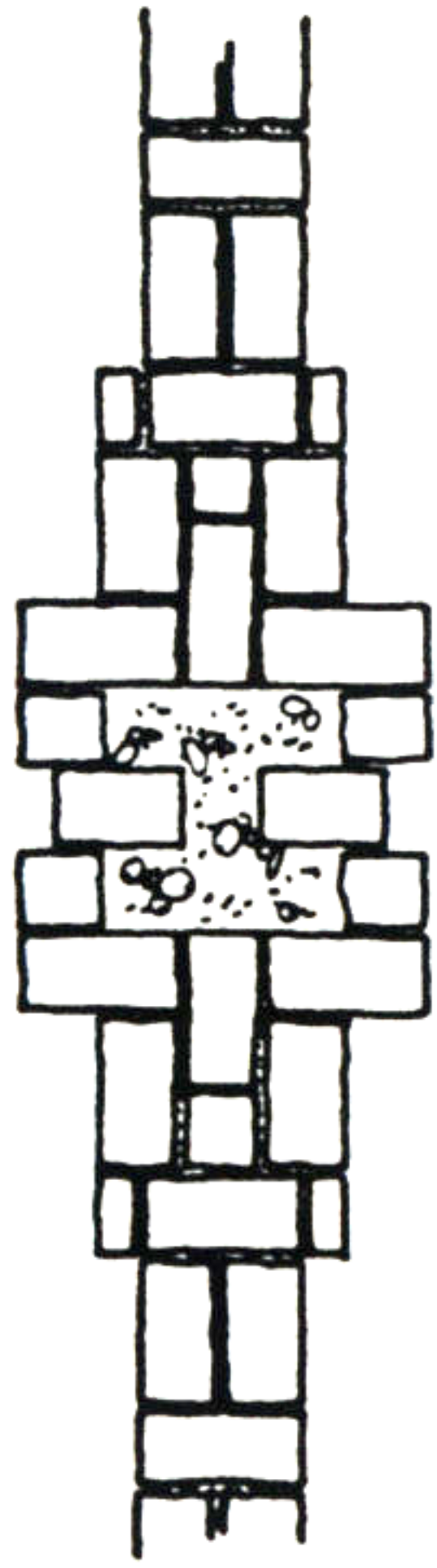

2nd LAYER

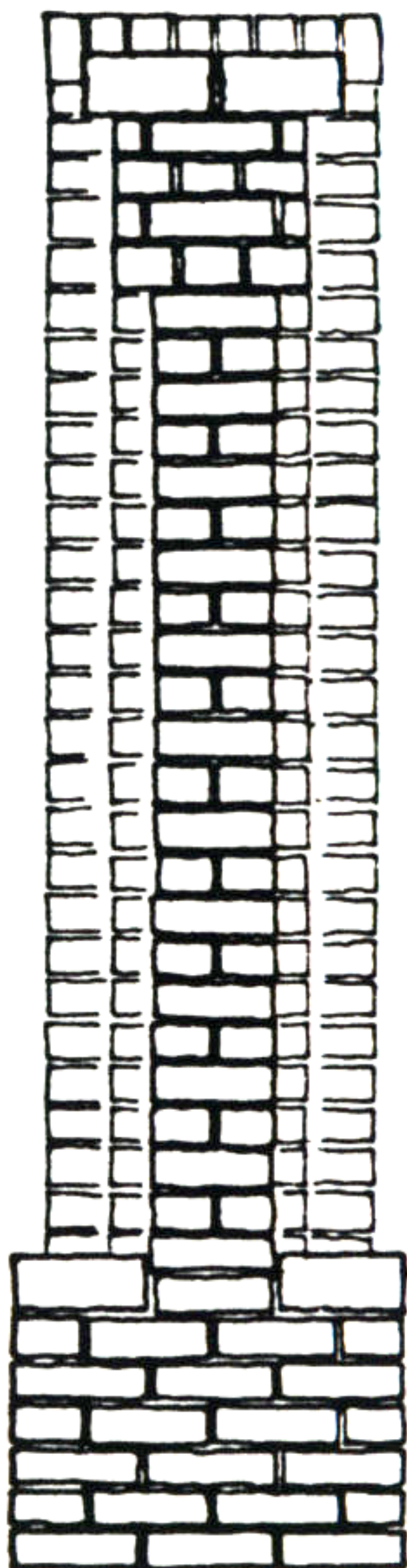

VERTICAL SECTION

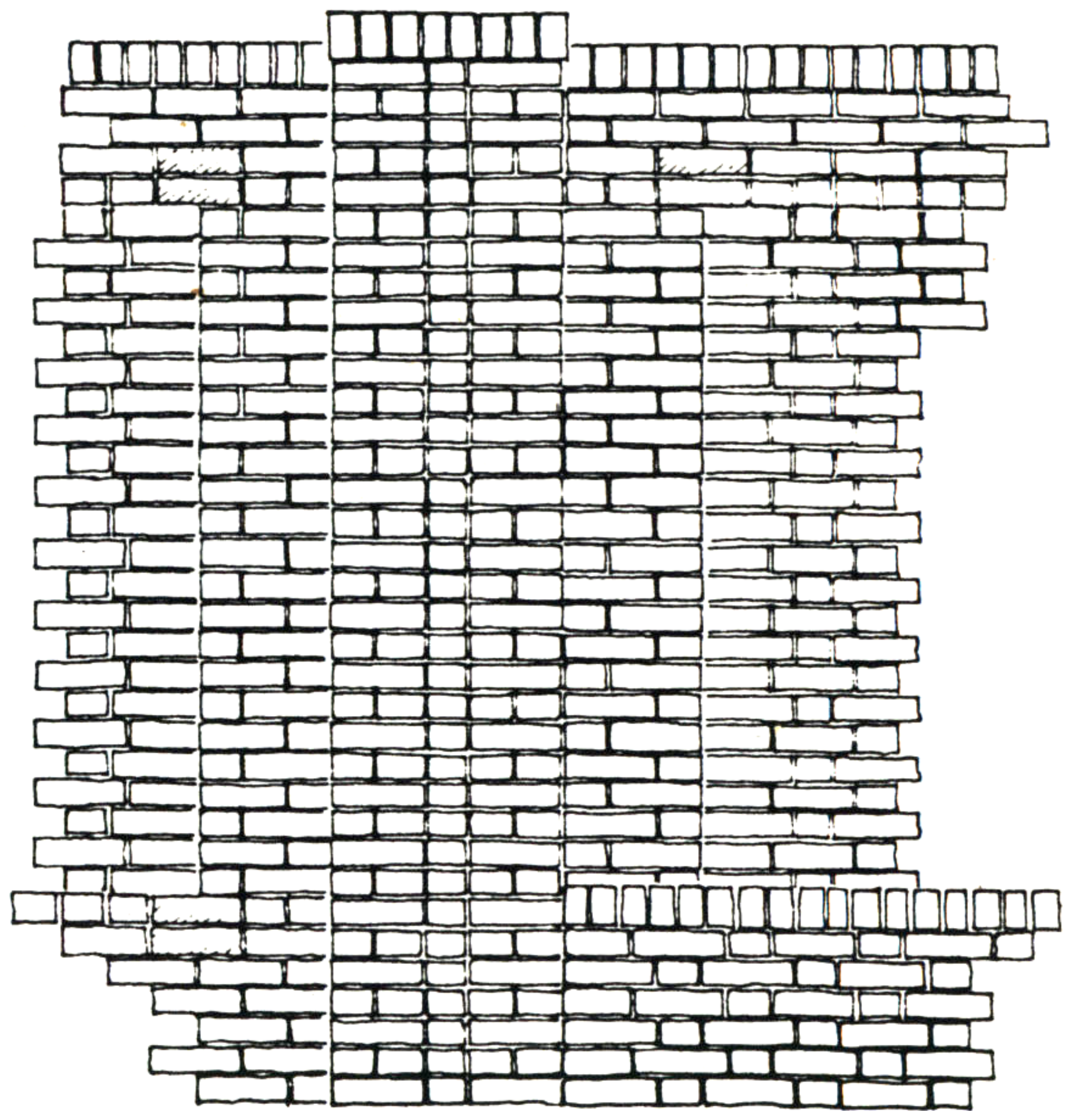

ELEVATION

DETAILS

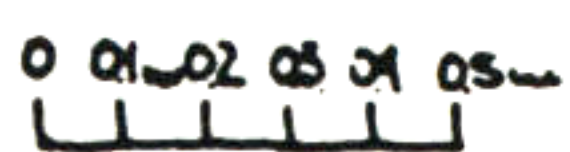

Carsten J. Schmunk