

3

# 15. CHURCH

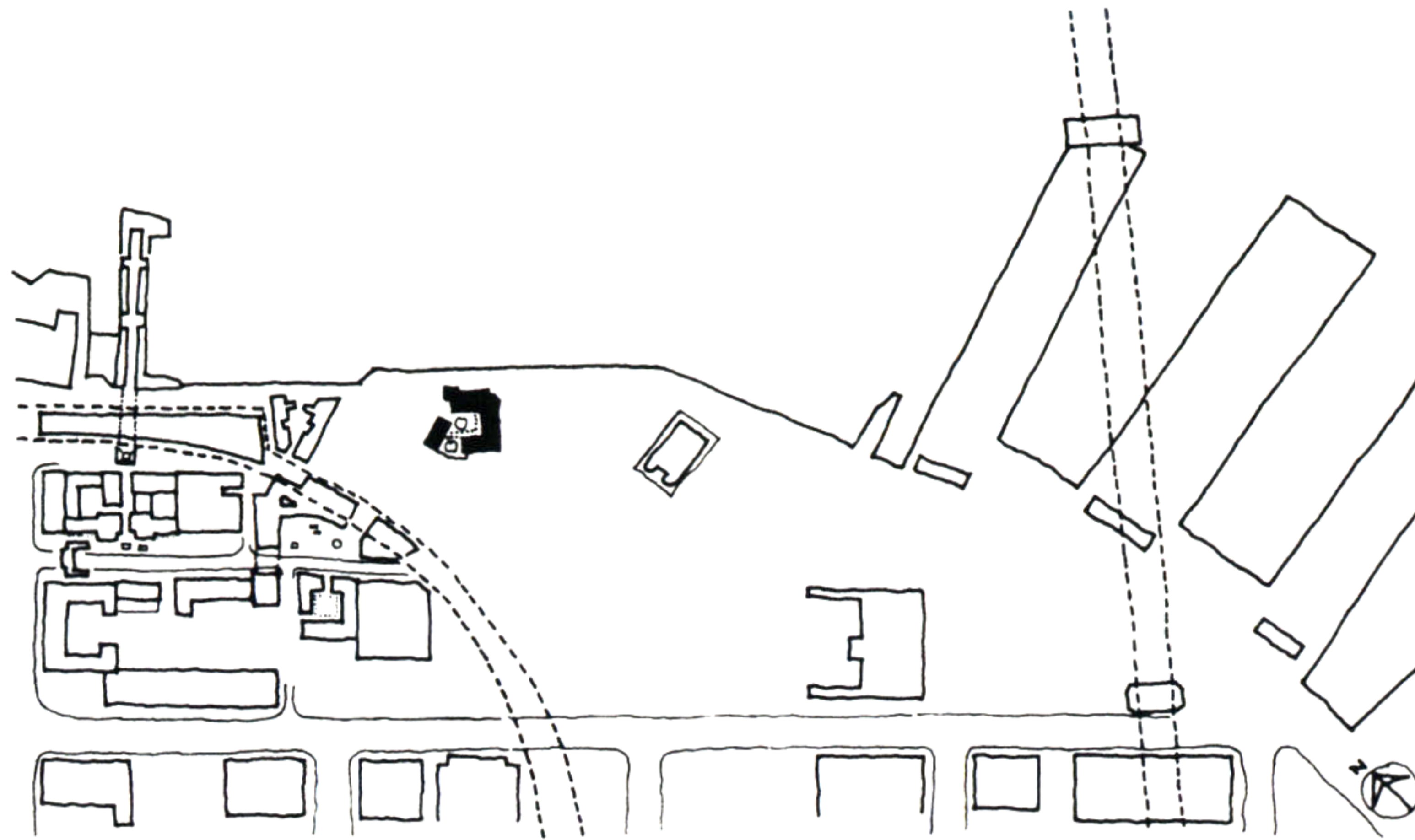

THE PROPOSAL IS TO BUILD A CHURCH AT THE WATERFRONT. THIS CENTERING FUNCTION TOGETHER WITH ITS BUILDING HELPS TO DEFINE THE AREA WHERE THE PEDESTRIAN WALKWAY -- COMING FROM THE PLACE BEHIND THE FREEWAY -- REACHES THE WATERFRONT. THE CHURCH SHOULD SERVE ONE OF THE DENOMINATIONAL RELIGIONS. IT IS ENVISAGED TO HAVE A MAJOR CHURCH HALL PARALLEL TO THE WATERFRONT WITH A TOWER PHYSICALLY INTEGRATED. ADDITIONAL FUNCTIONS INCLUDE MEETING ROOMS, A SMALL LIBRARY, AND OFFICES TOGETHER WITH A SMALL CHILD CARE. ALSO A HOUSE WITH FLATS FOR PERSONNEL AND SOME GUEST ROOMS WILL BE PROVIDED.

USING THE IDEA OF 'SYMMETRY' THE FORM OF THE CHURCH MIGHT WANT TO LOOK AS FOLLOWING:



CLOISTER ARCHETYPE

BUT BECAUSE OF THE 'FORCES' INVOLVED IT MIGHT LOOK LIKE THIS:



CLOISTER PHENOTYPE

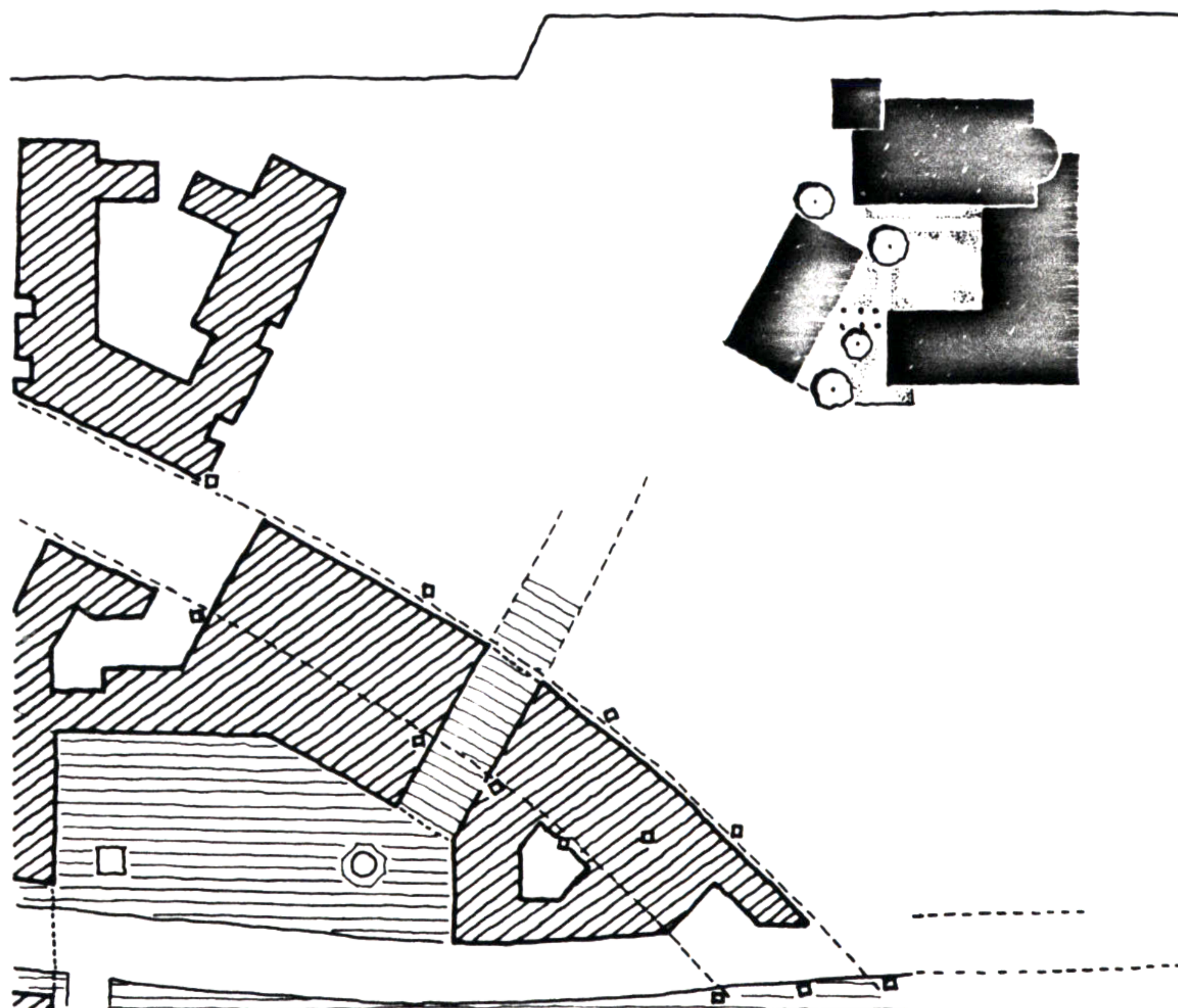

SITE PLAN  
0 5 50 100 FT

**Hajo Neis**

# 15. CHURCH



SOUTH - WEST ELEVATION

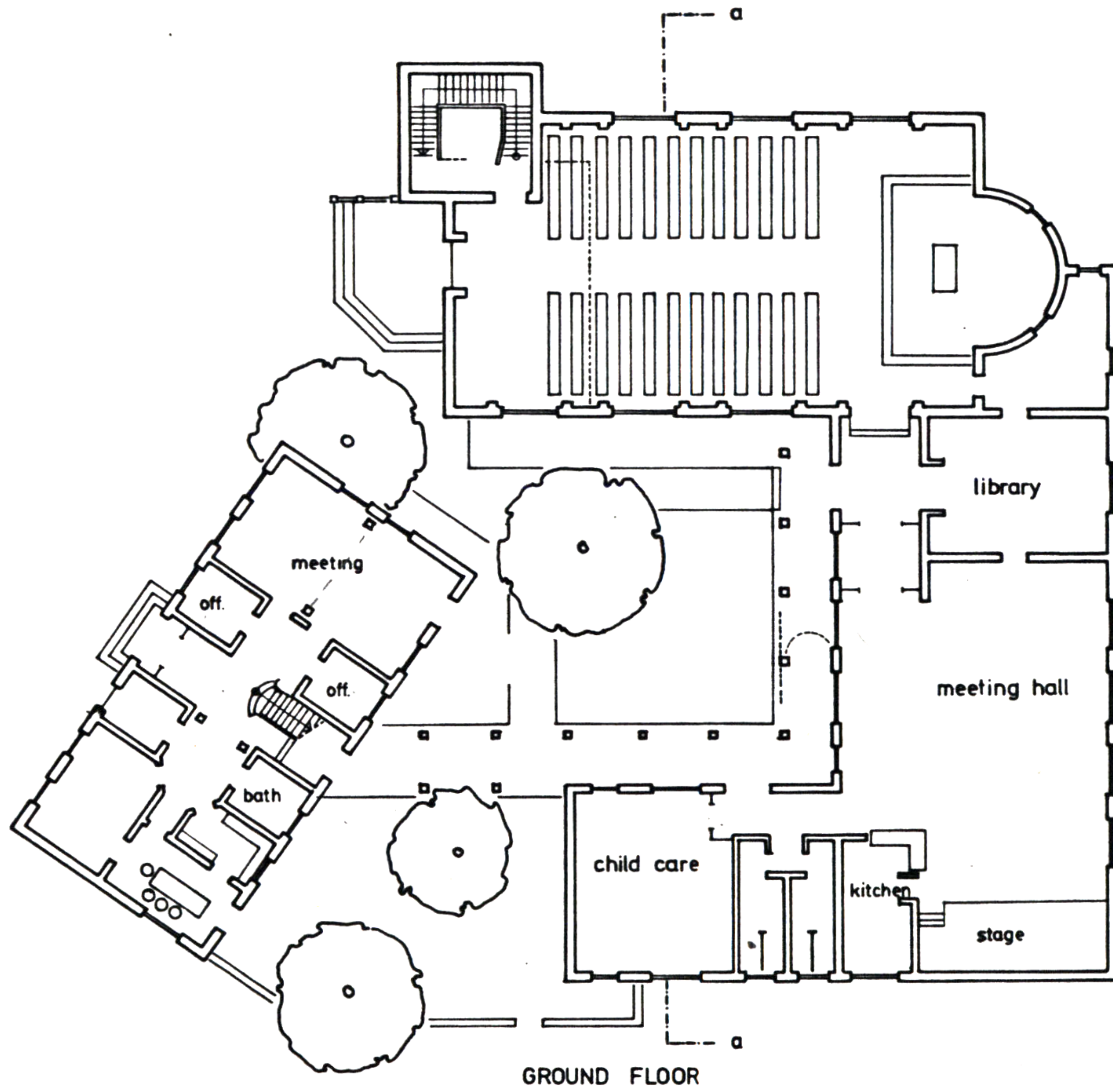

GROUND FLOOR

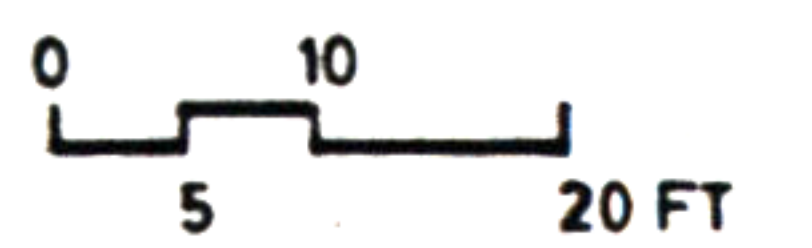

**Hajo Neis**

# 15. CHURCH



NORTH - EAST ELEVATION

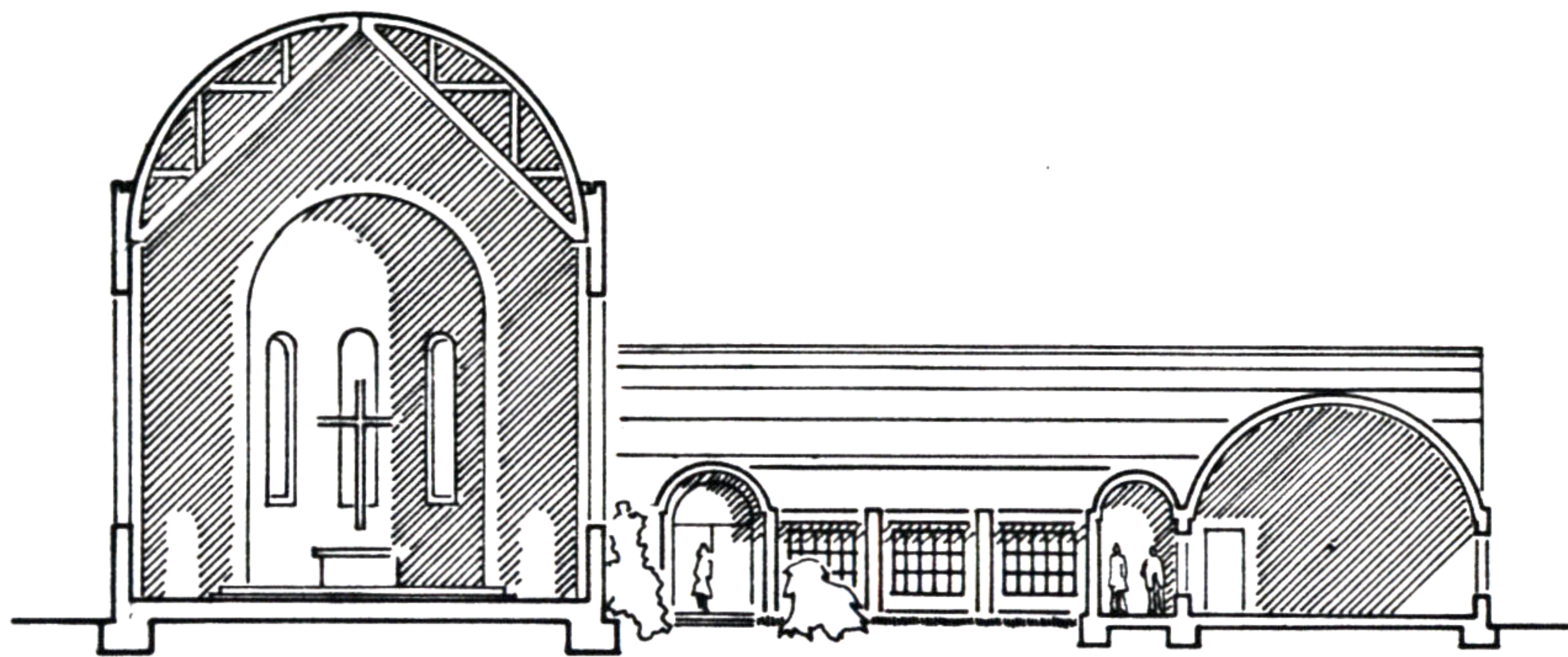

SECTION a - a

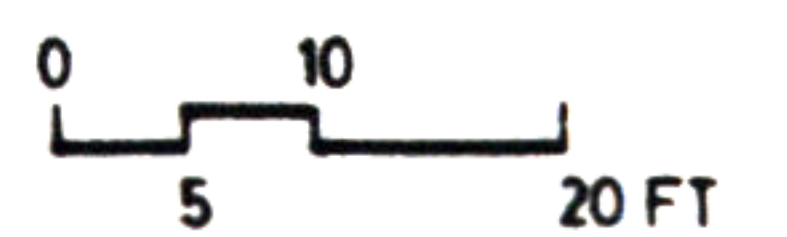
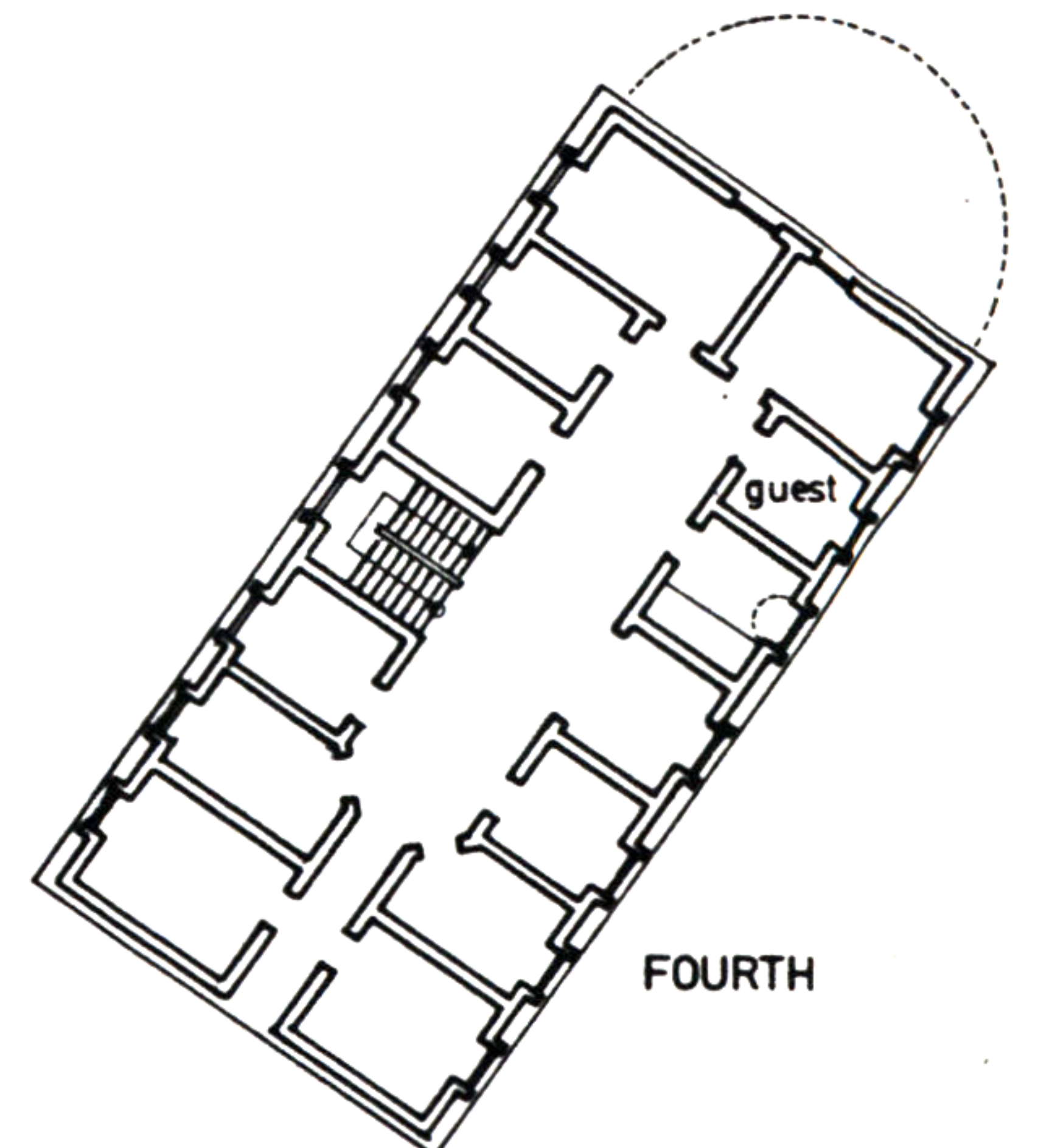
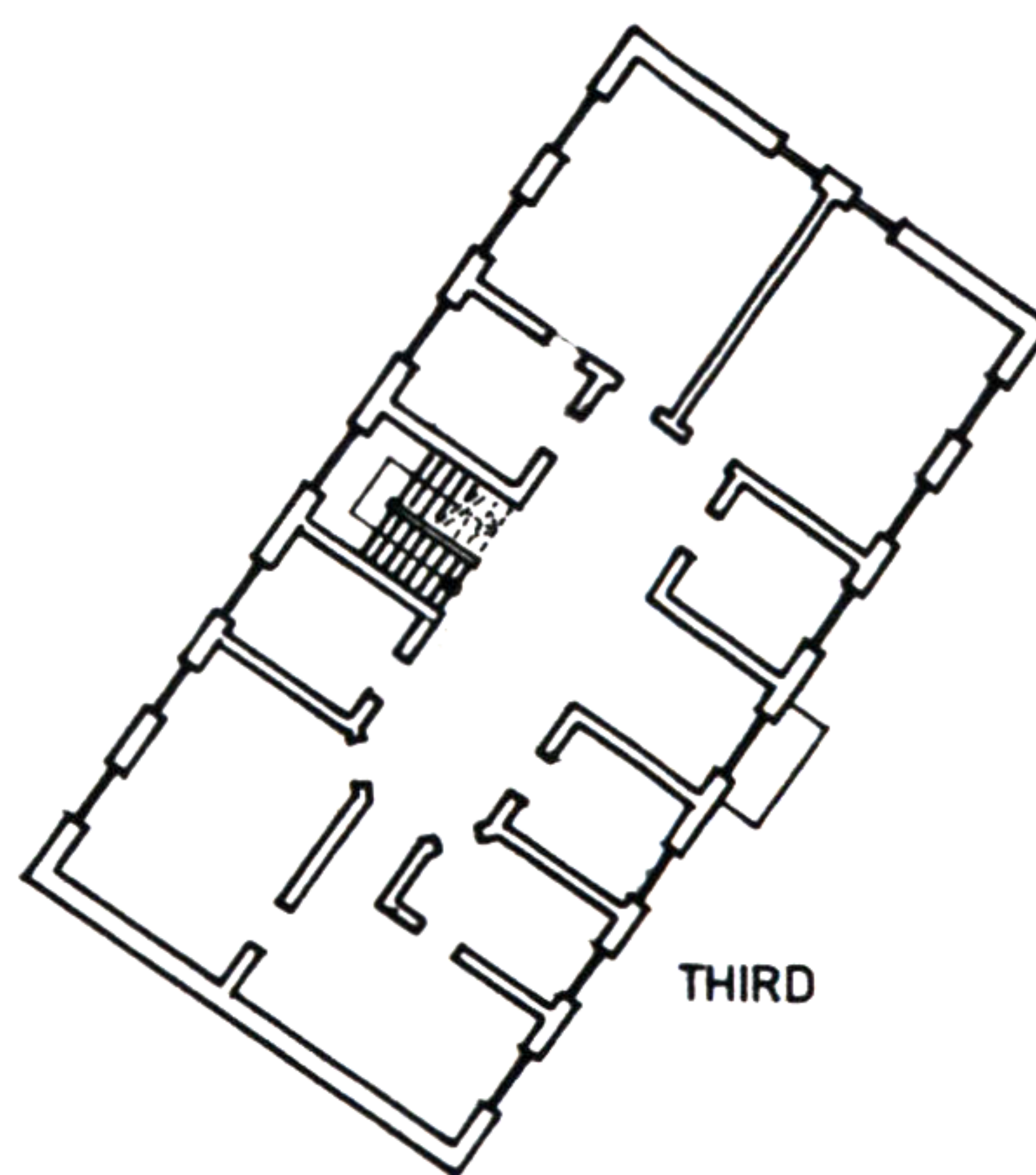

Hajo Neis

B

# 15. CHURCH



NORTH - WEST ELEVATION

0 5 10 15 FT

**Hajo Neis**

# 15. CHURCH

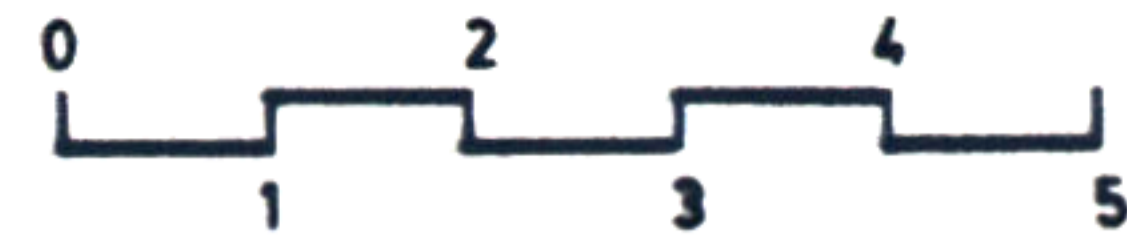

DETAIL

- copper roofing 16 oz.
- 2/2 batten
- roofing tar
- 5/8" CDX plywood
- 2/4 batten 24" O.C.
- 3 1/2 insulation R 11
- cluelam truss
- 5/8" gypsum board



PERSPECTIVE

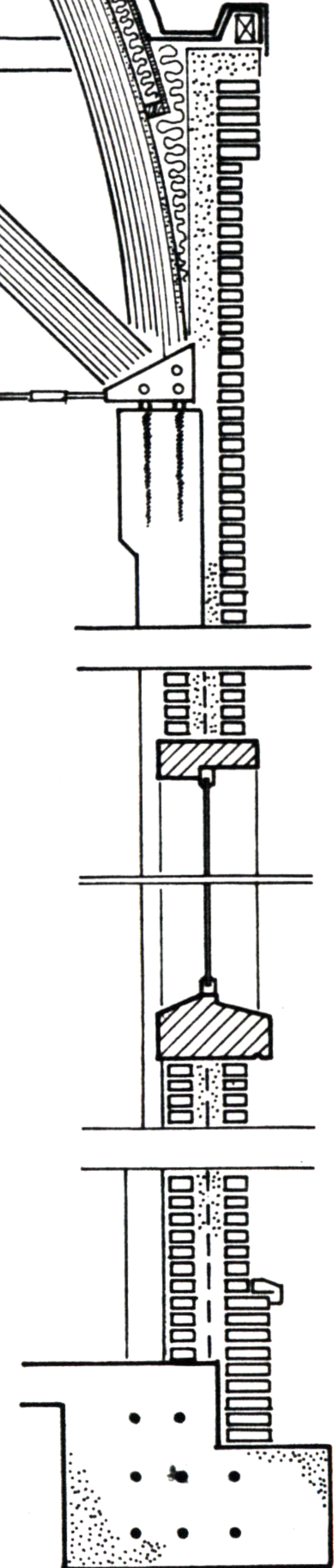

Hajo Neis