

64. RESTAURANT AND A LONG BUILDING

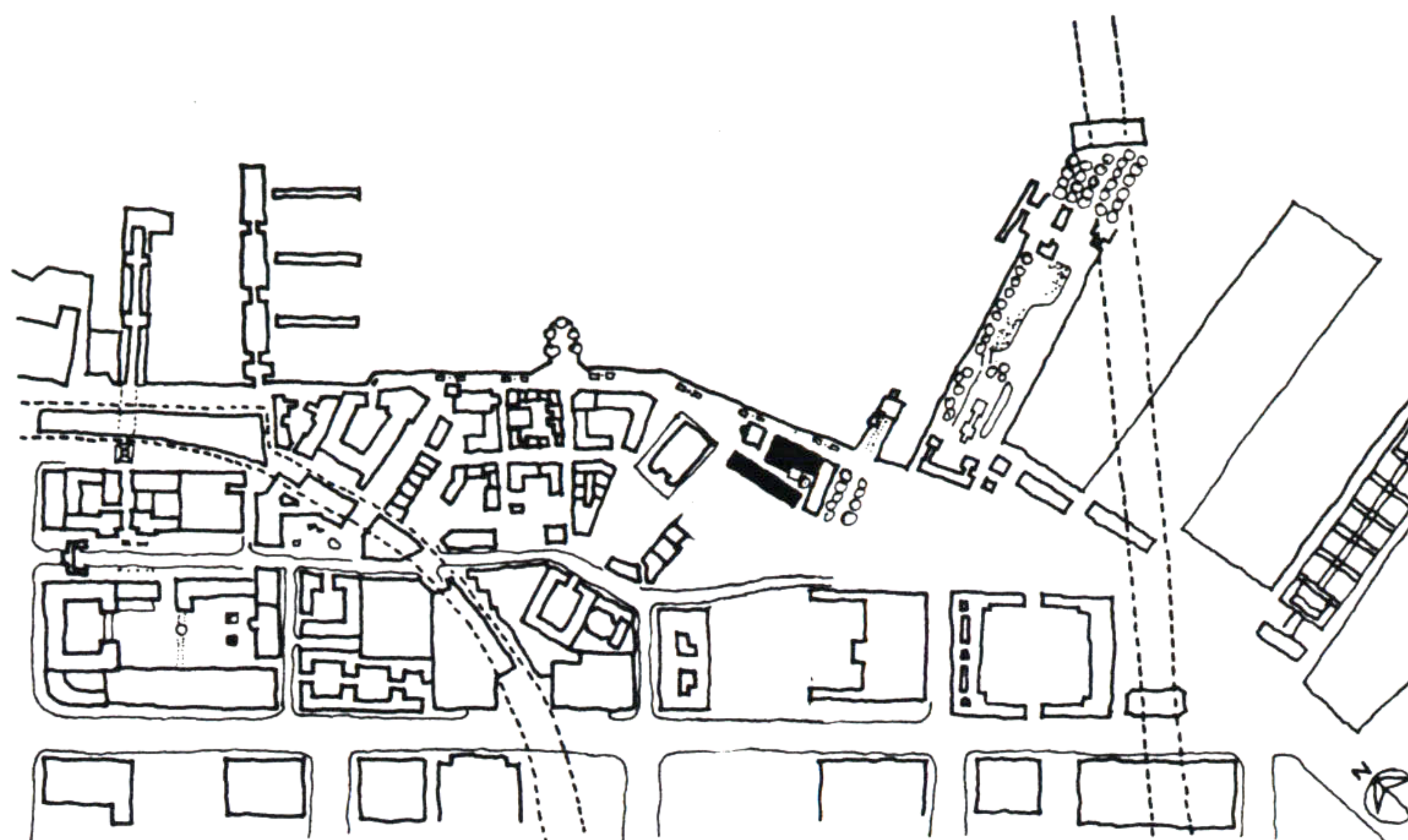

THE AREA AT THE SOUTH-EAST CORNER OF THE 'MAIN PLACE' HAS BEEN OF SPECIAL INTEREST FOR ME. AFTER HAVING MADE SEVERAL PROPOSALS FOR THIS LOCATION (AN ARCHITECTURE MUSEUM, A FESTIVITY HALL, AND A RESTAURANT), WHICH ALL HAVE BEEN REJECTED BY THE ADMISSION BOARD, I FINALLY IMAGINED A RESTAURANT ALONG THE WATER AND A LONG BUILDING BEING PLACED IN A DIFFERENT ANGLE TO AND BEHIND THE RESTAURANT.

TOGETHER WITH THE LIBRARY THIS CONFIGURATION CREATES A SMALL PLACE, WHERE ONE CAN SIT AND EAT ON THE TERRACE OF THE RESTAURANT. A SEMI-PUBLIC THOROUGHFARE THROUGH THE RESTAURANT CONNECTS THIS PLACE WITH THE WATERFRONT WALKWAY. ON TOP OF THE RESTAURANT APARTMENTS WILL BE PROVIDED.

THE LONG BUILDING HAS SHOPS AND AN 'ITALIAN RESTAURANT' (FACING THE SMALL PLACE) ON THE GROUND FLOOR, OFFICES ARE BEING LOCATED ON THE SECOND FLOOR AND APARTMENTS ON THE THIRD AND FOURTH FLOOR.

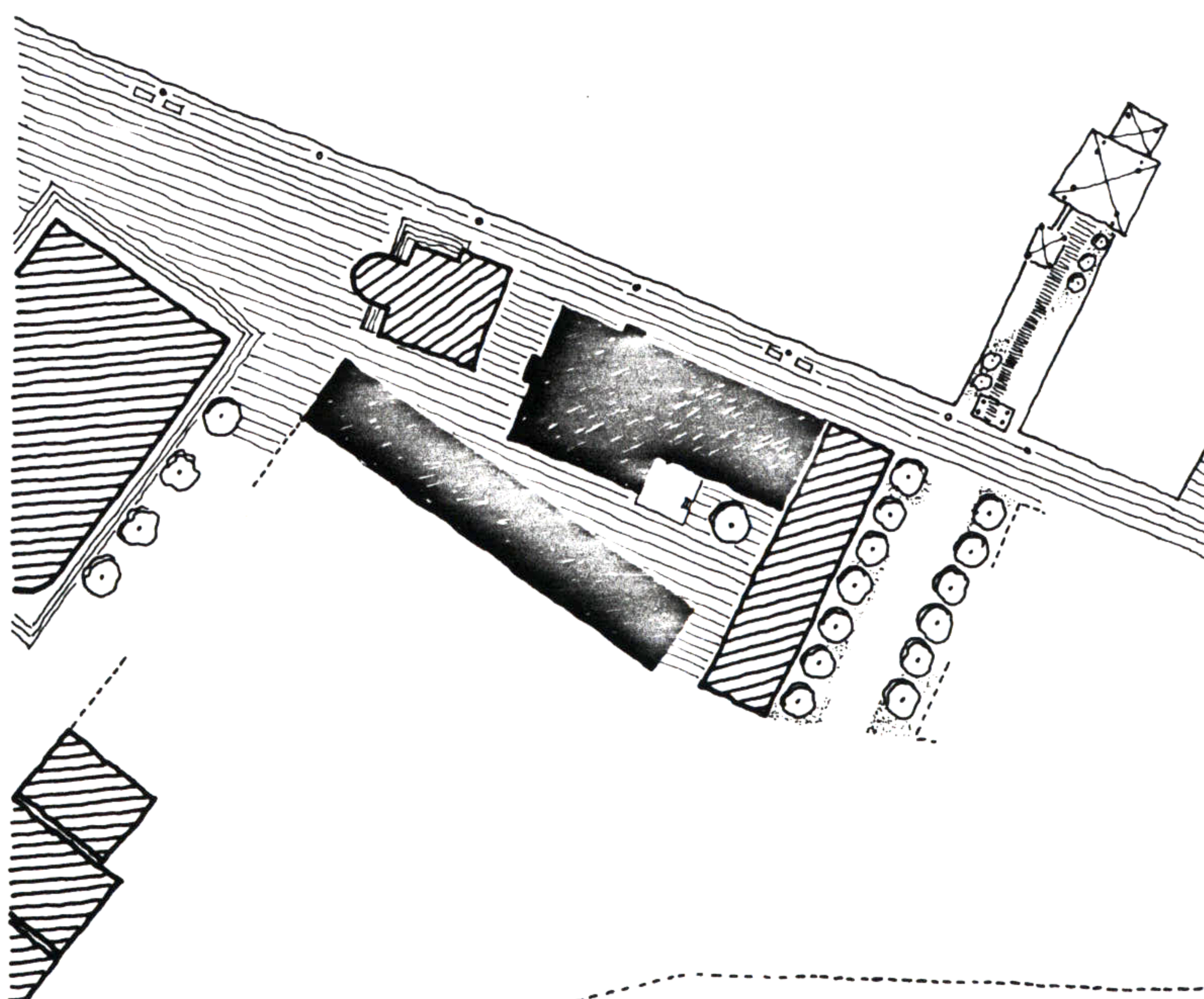

SITE PLAN
0 5 100 FT
50

Hajo Neis

64. RESTAURANT AND A LONG BUILDING

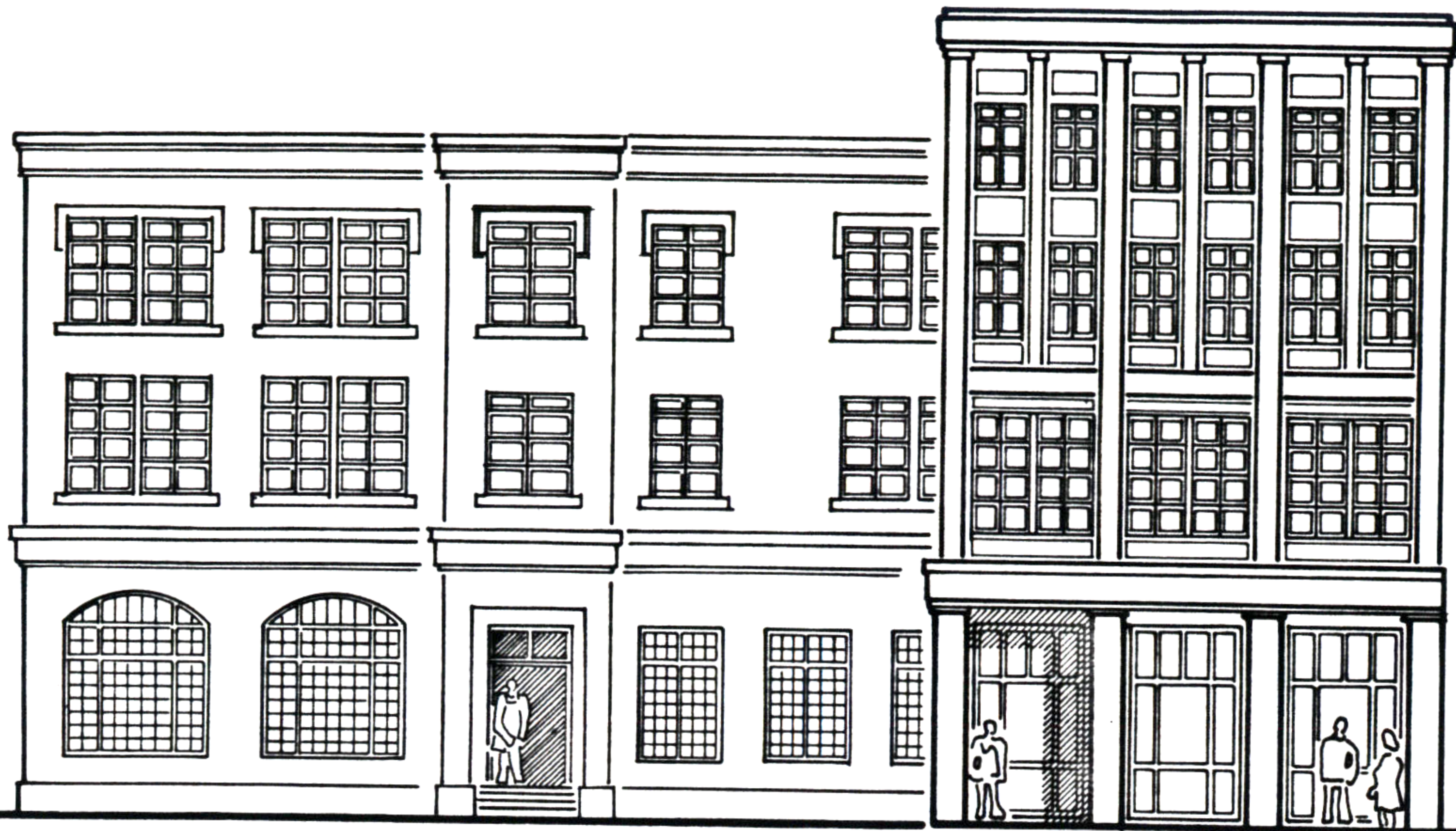

NORTH ELEVATION

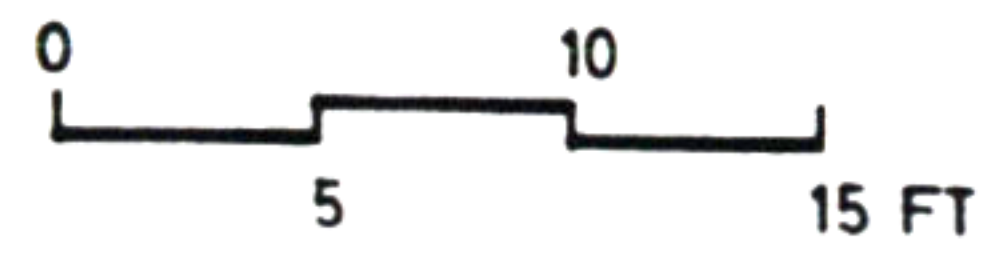

GROUND FLOOR

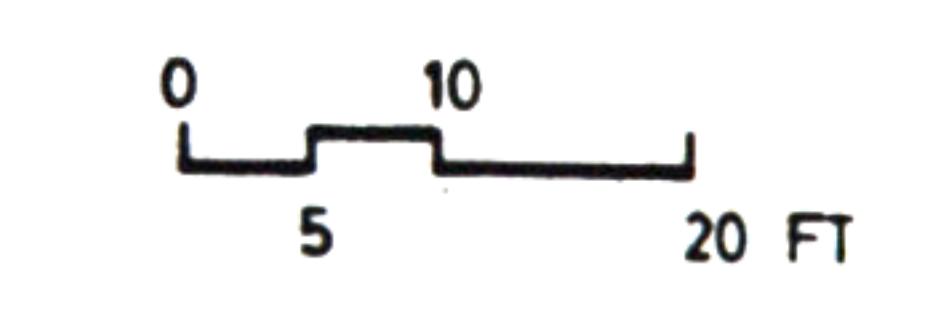
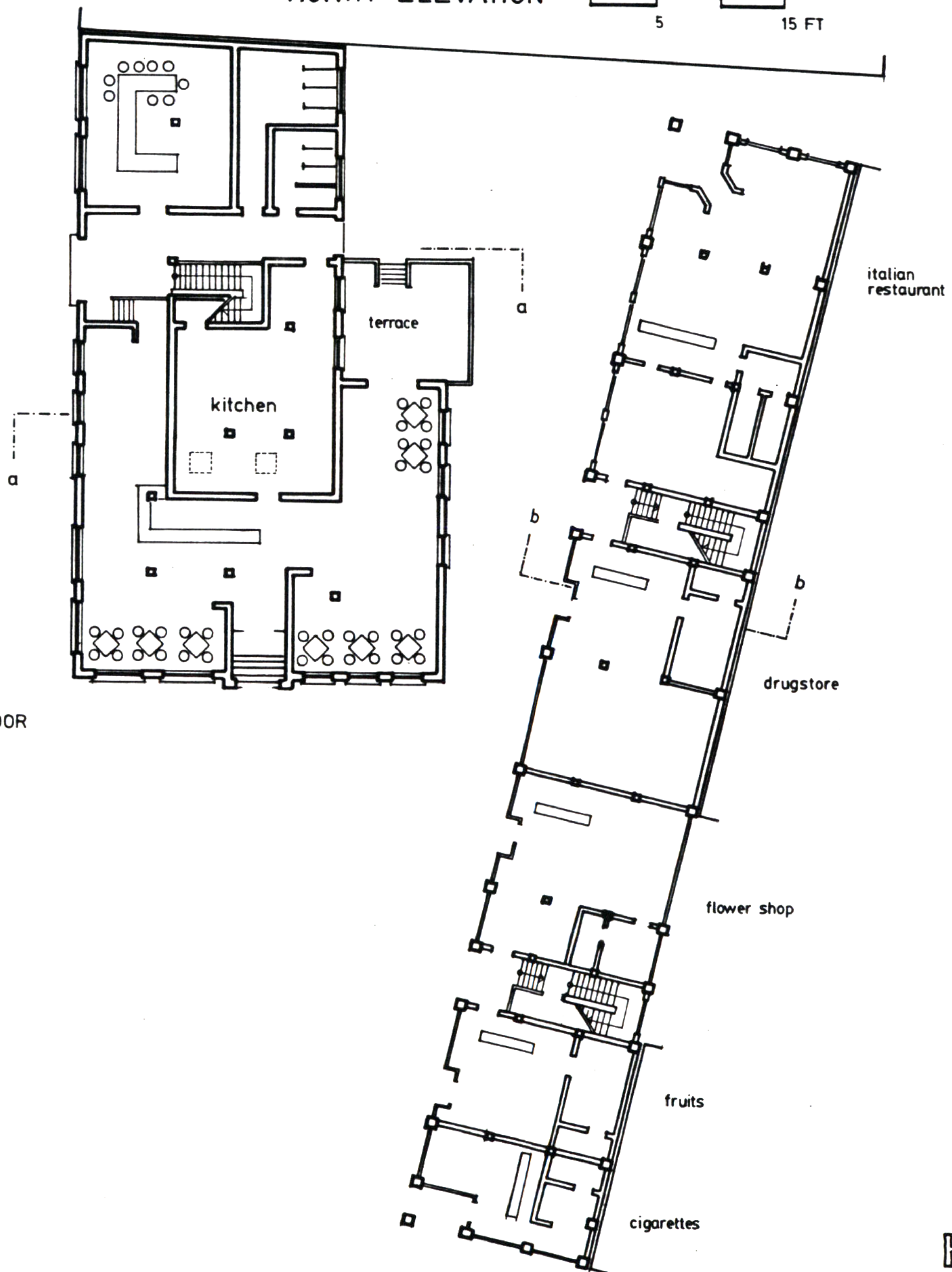

Hajo Neis

64. RESTAURANT AND A LONG BUILDING



EAST ELEVATION RESTAURANT

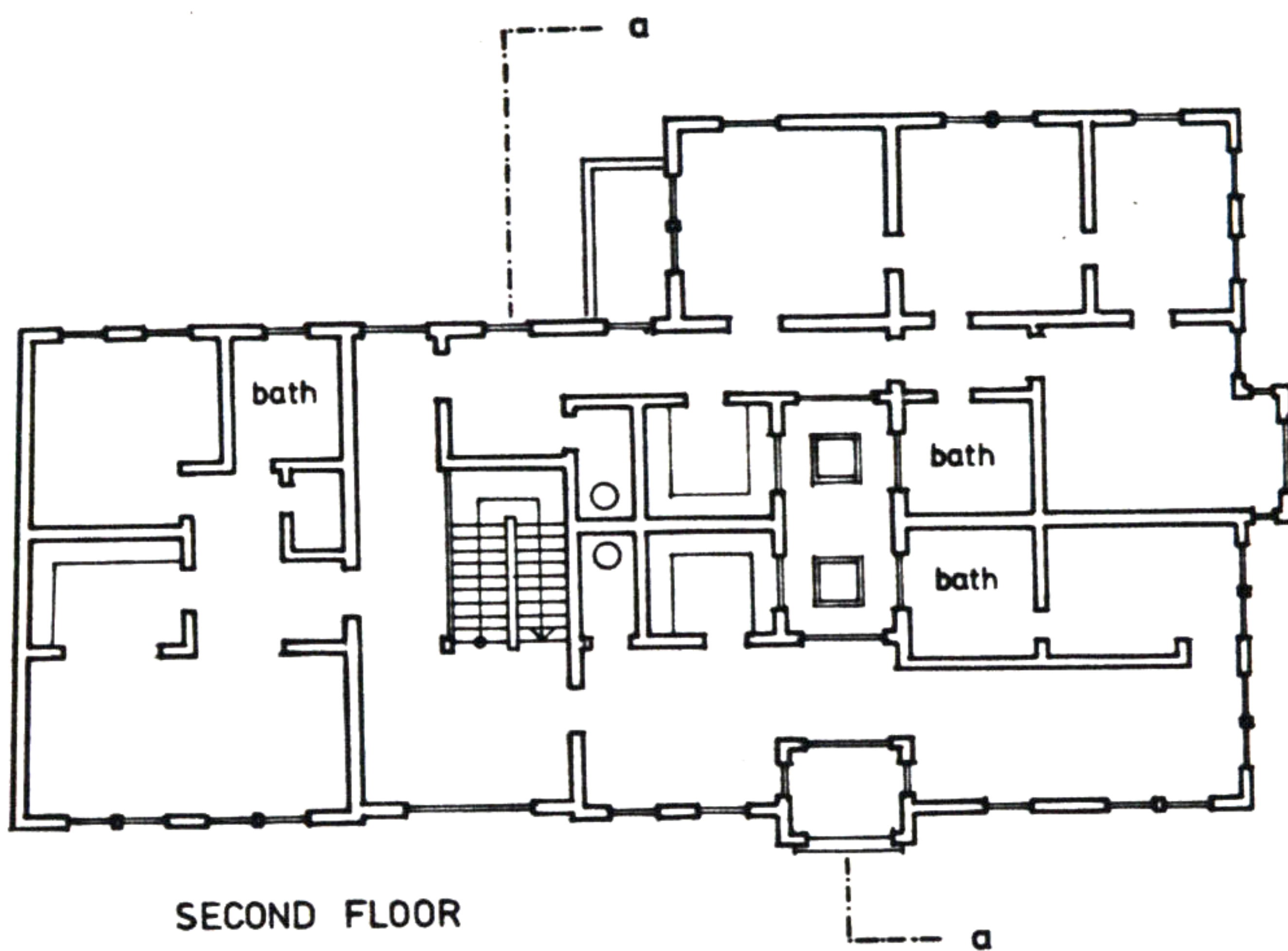

SECOND FLOOR

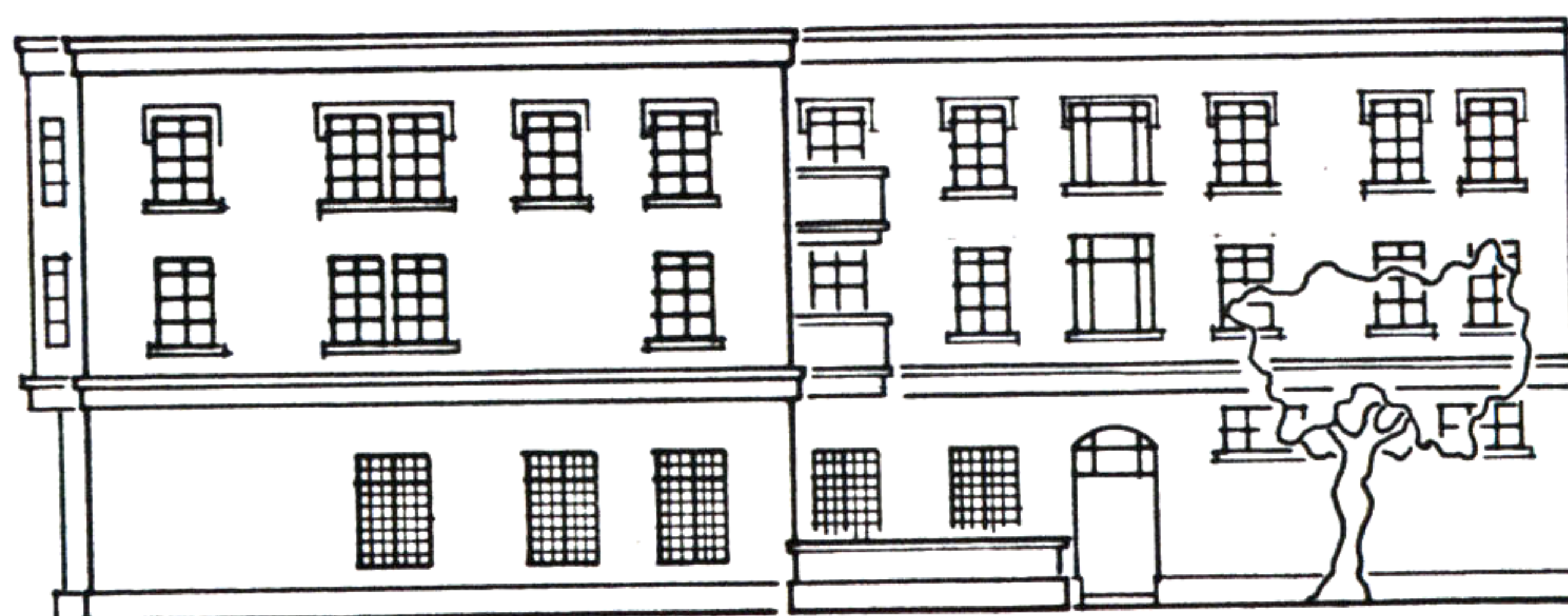

WEST ELEVATION

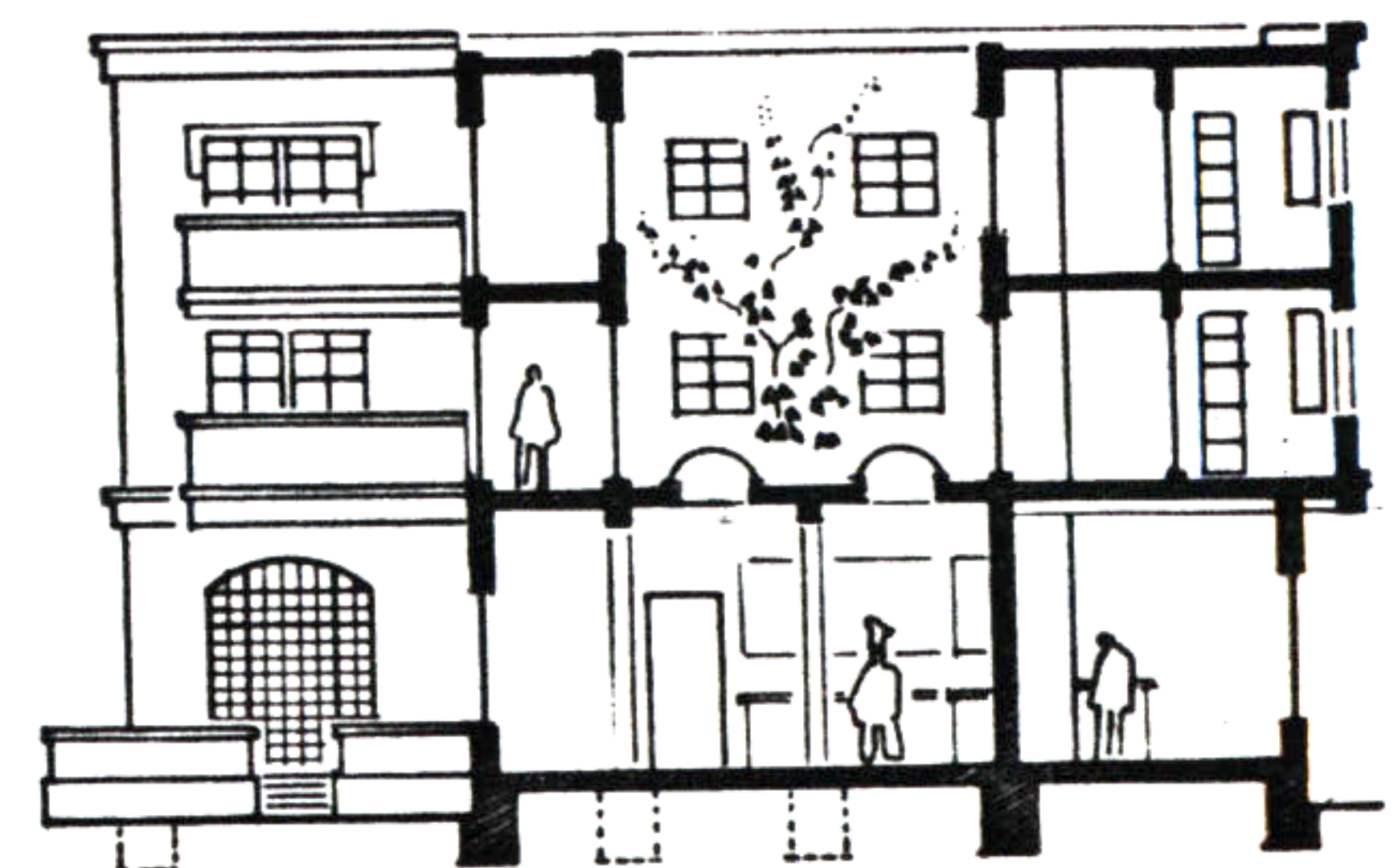

SECTION a - a

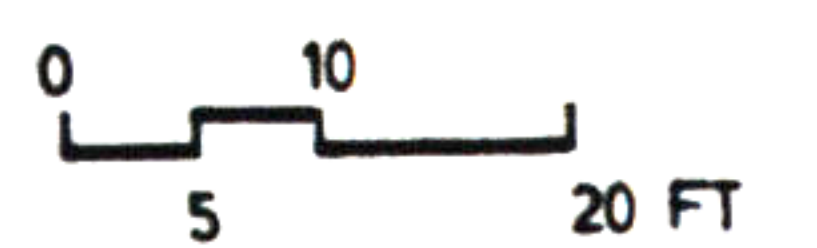

Hajo Neis

64. RESTAURANT AND A LONG BUILDING



EAST ELEVATION LONG BUILDING

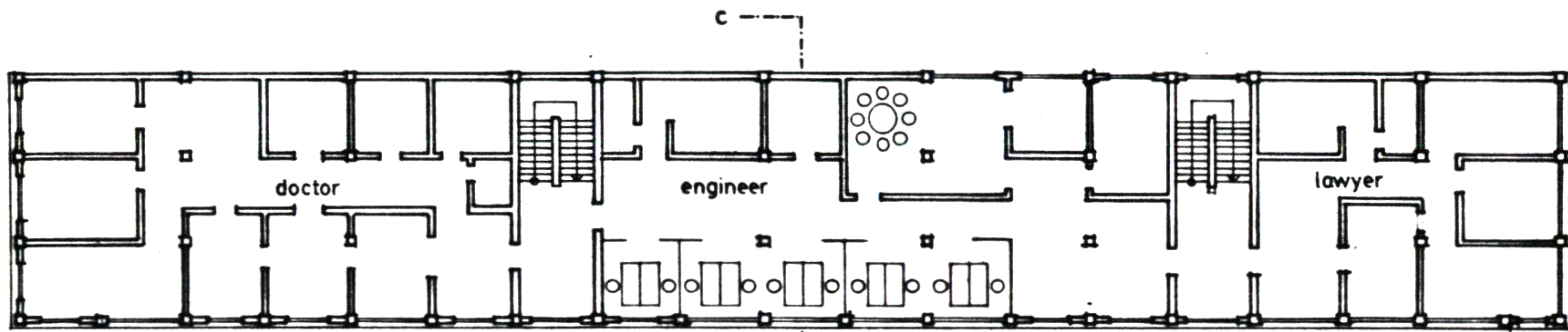

SECOND FLOOR

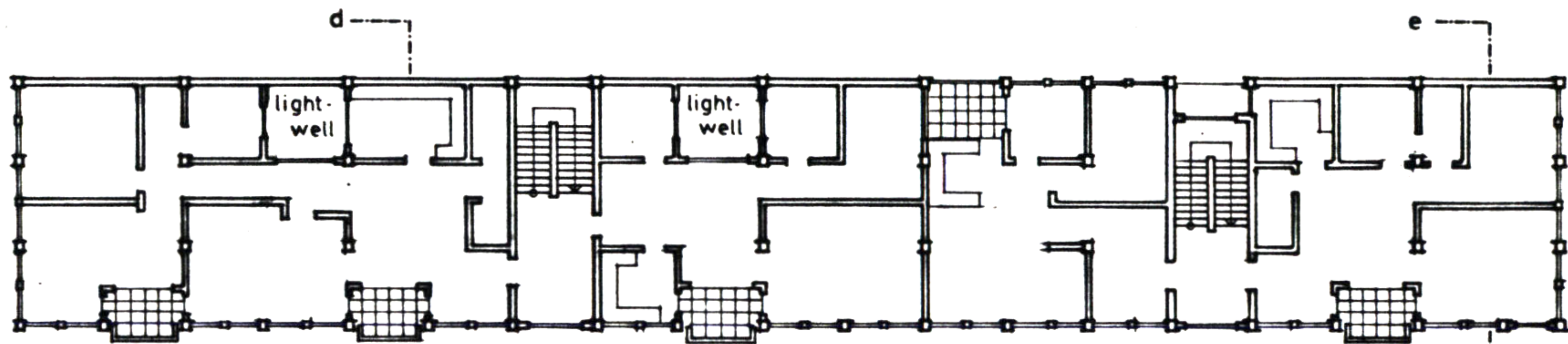

THIRD FLOOR

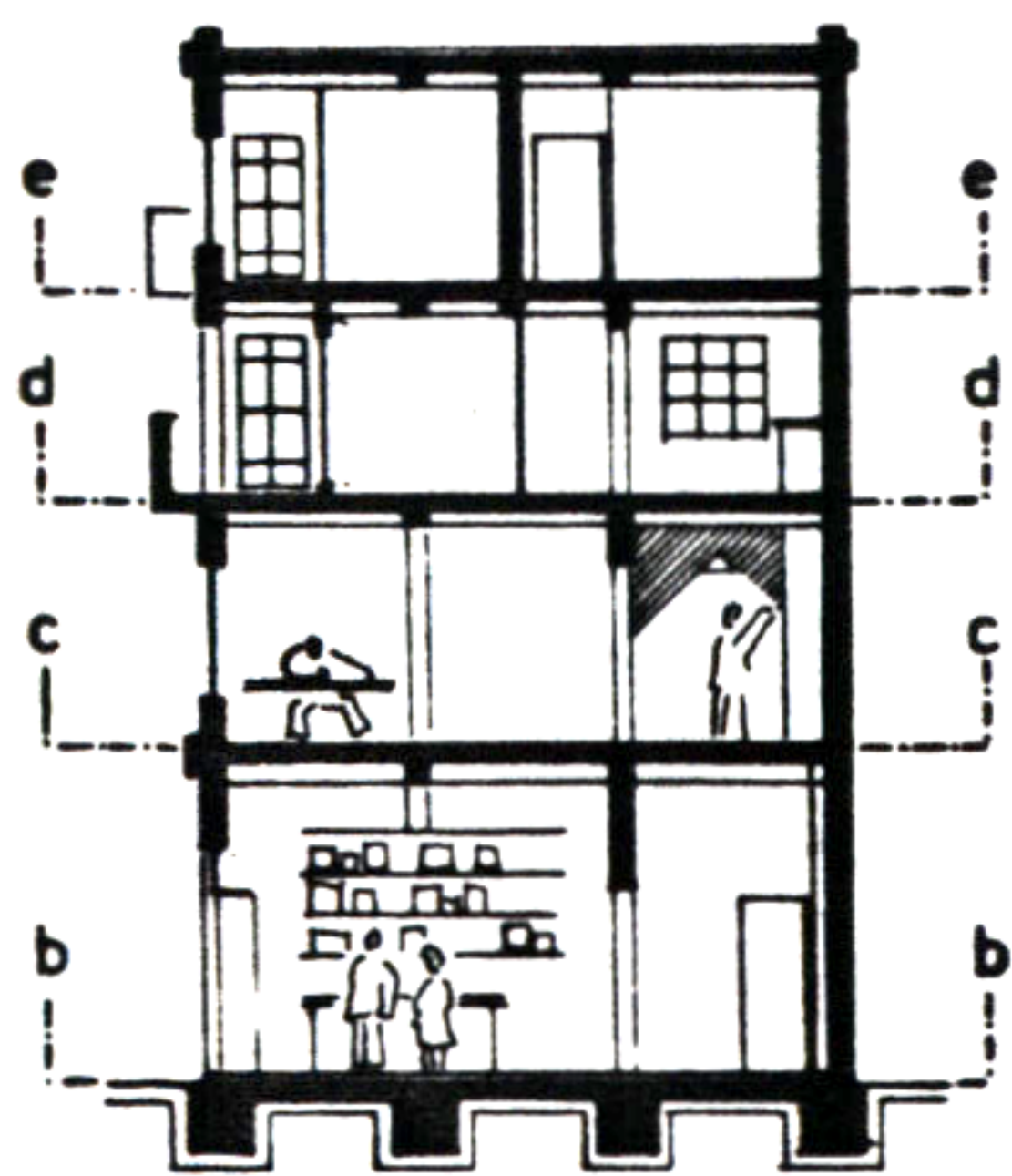

SECTION

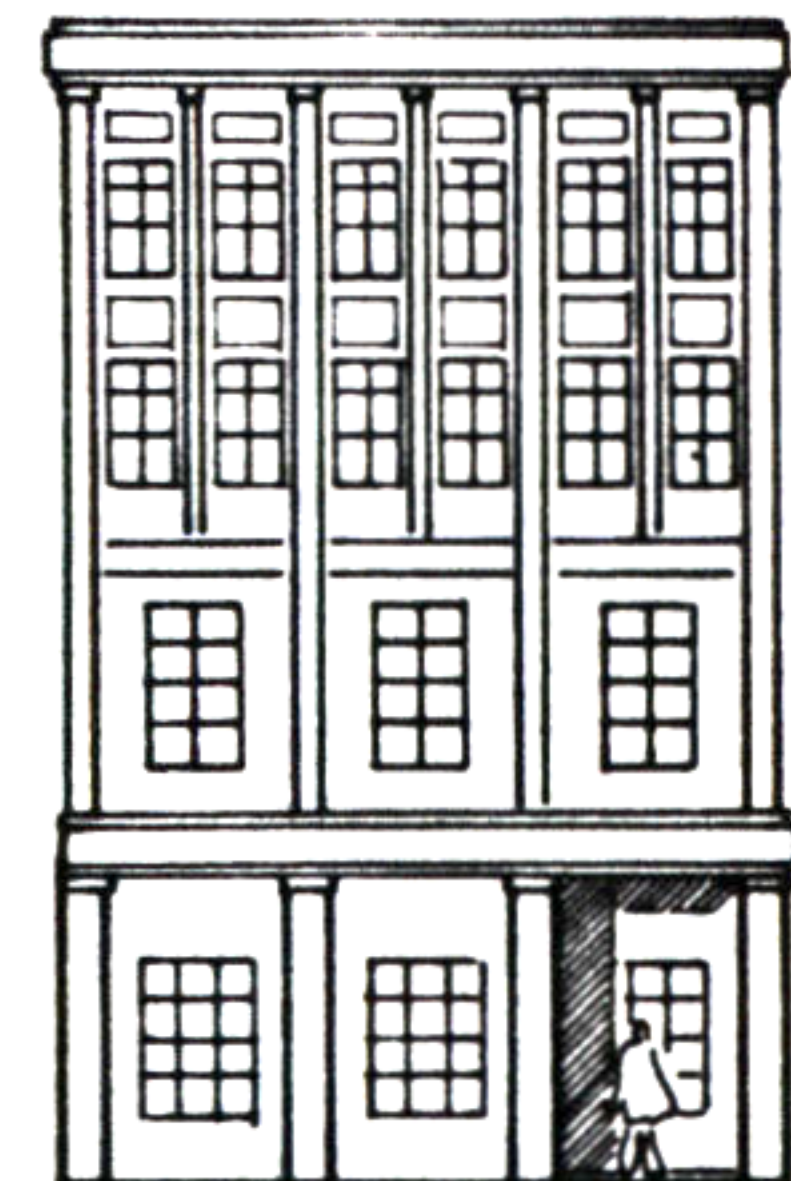

SOUTH ELEVATION

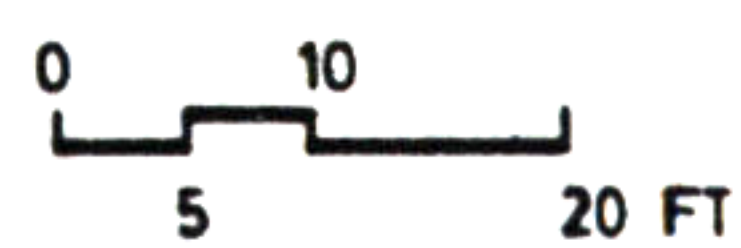

Hajo Neis