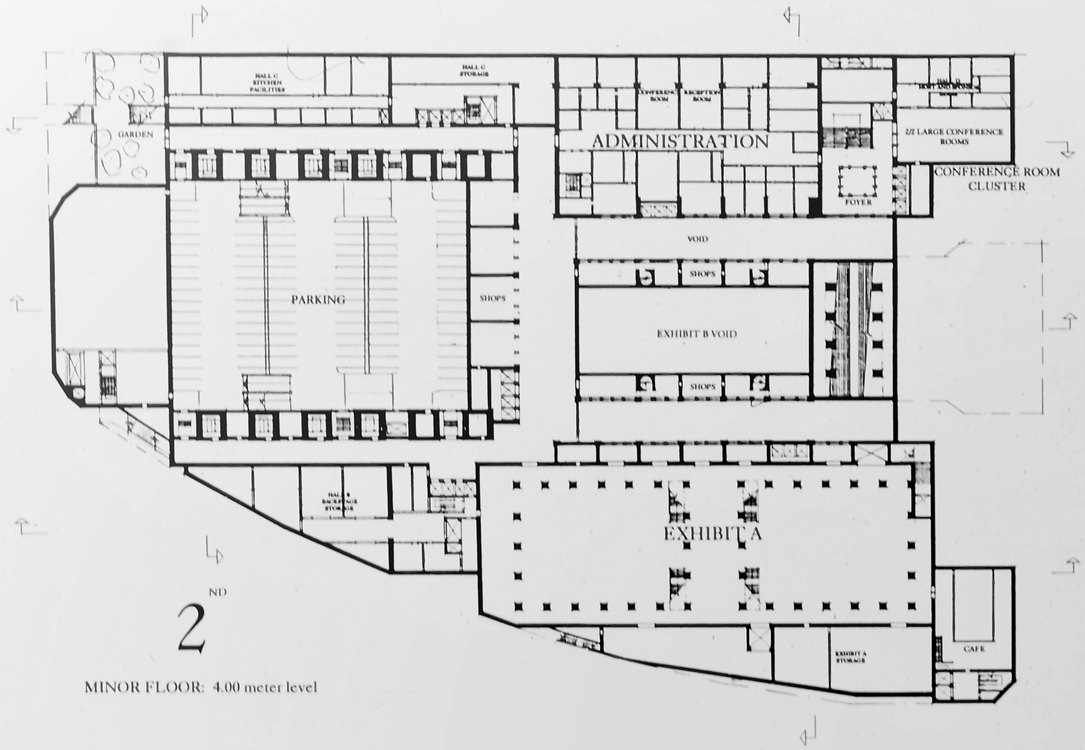

2ND

MINOR FLOOR: 4.00 meter level

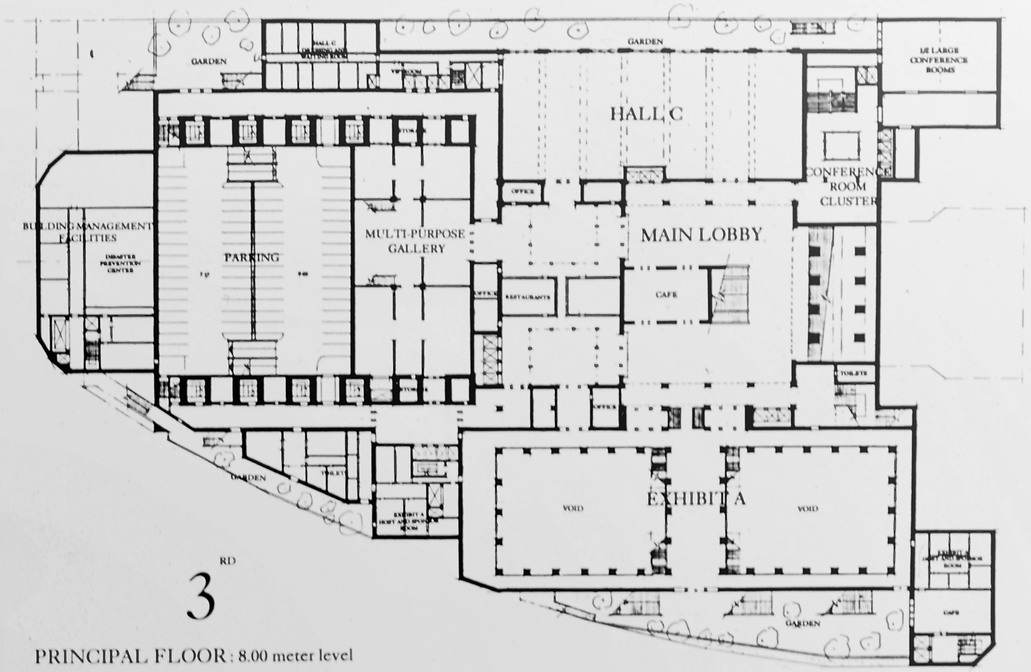

3RD

PRINCIPAL FLOOR : 8.00 meter level

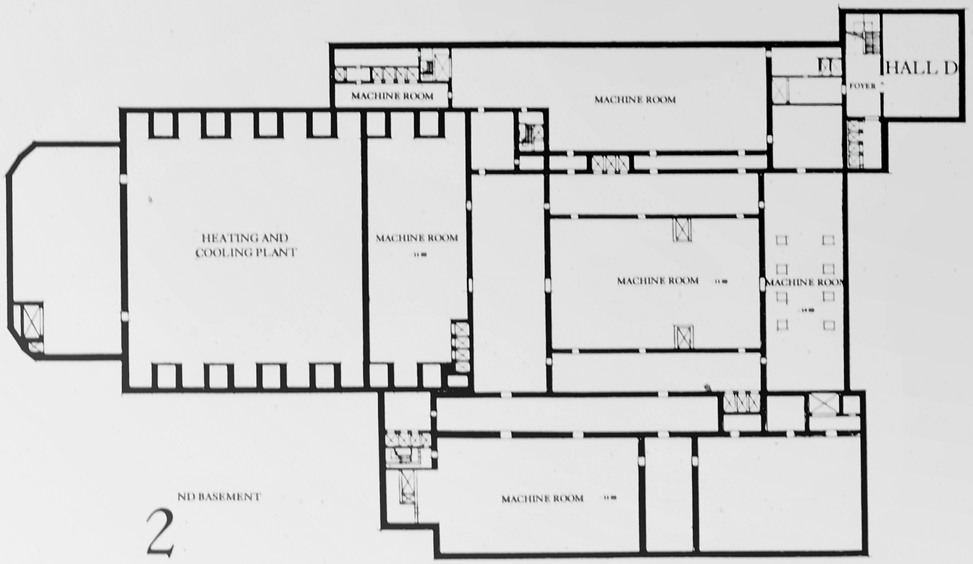

2ND BASEMENT

MINOR FLOOR: -11.00 and -14.00 meter levels

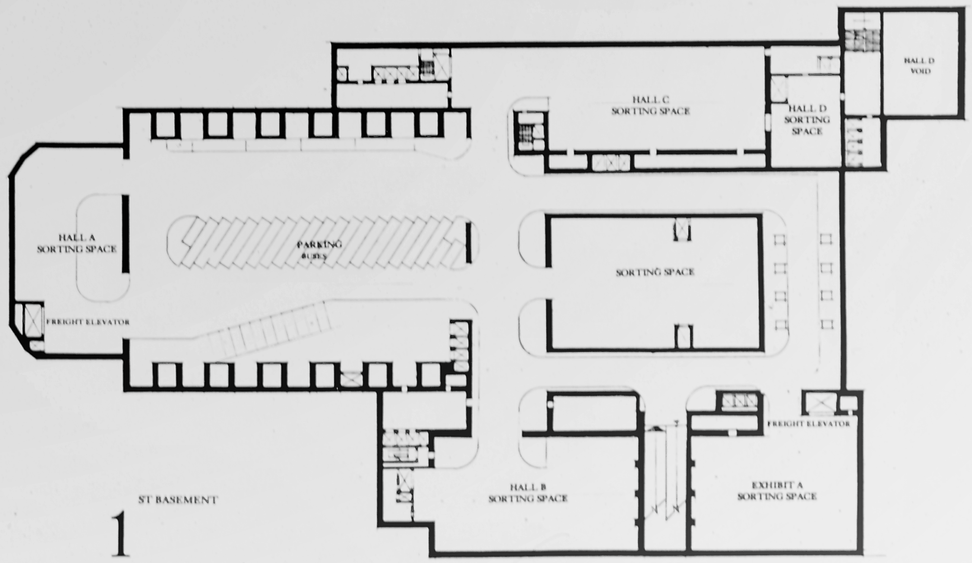

1ST BASEMENT

MINOR FLOOR: -5.50 meter level

TOKYO INTERNATIONAL FORUM DESIGN COMPETITION

FLOOR PLANS

SCALE 1:500