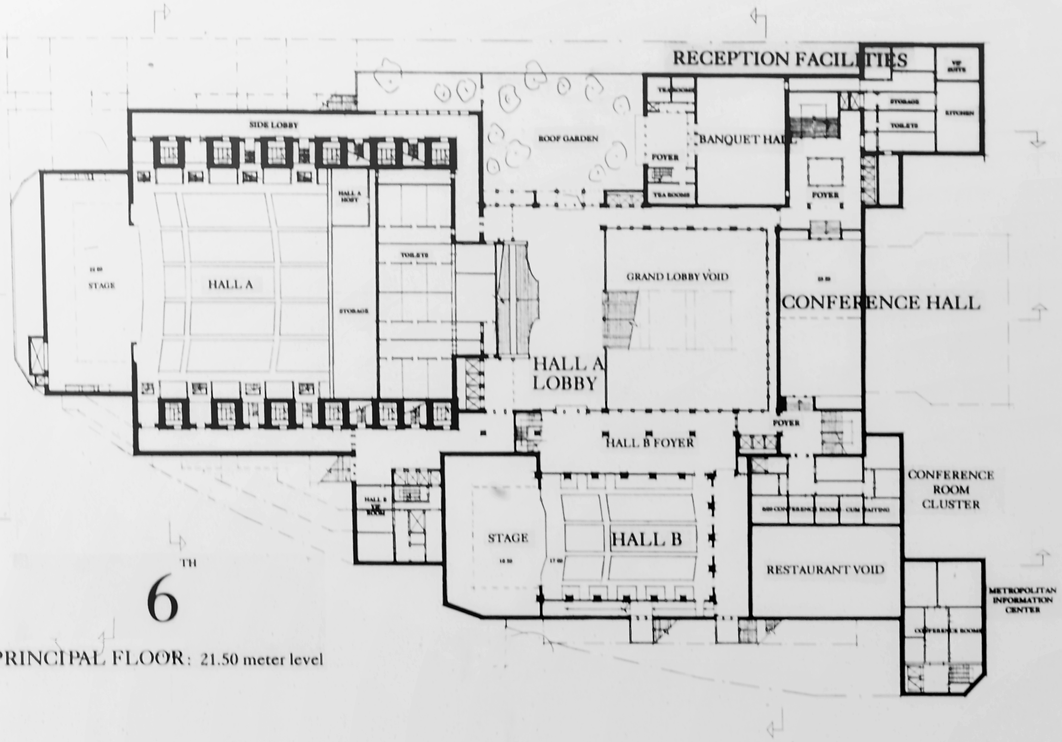

6TH

PRINCIPAL FLOOR: 21.50 meter level

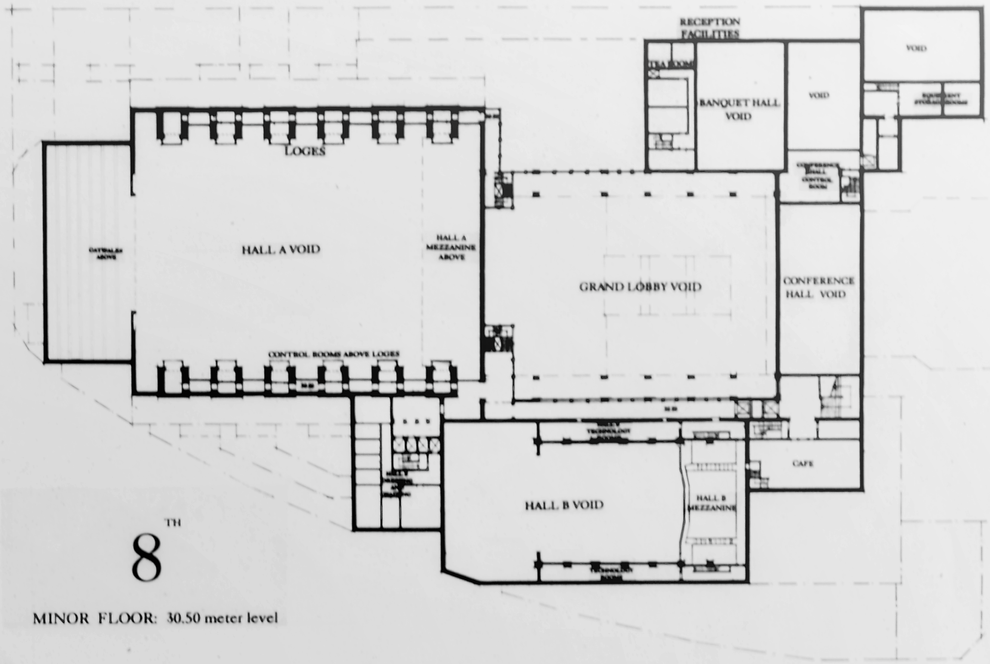

8TH

MINOR FLOOR: 30.50 meter level

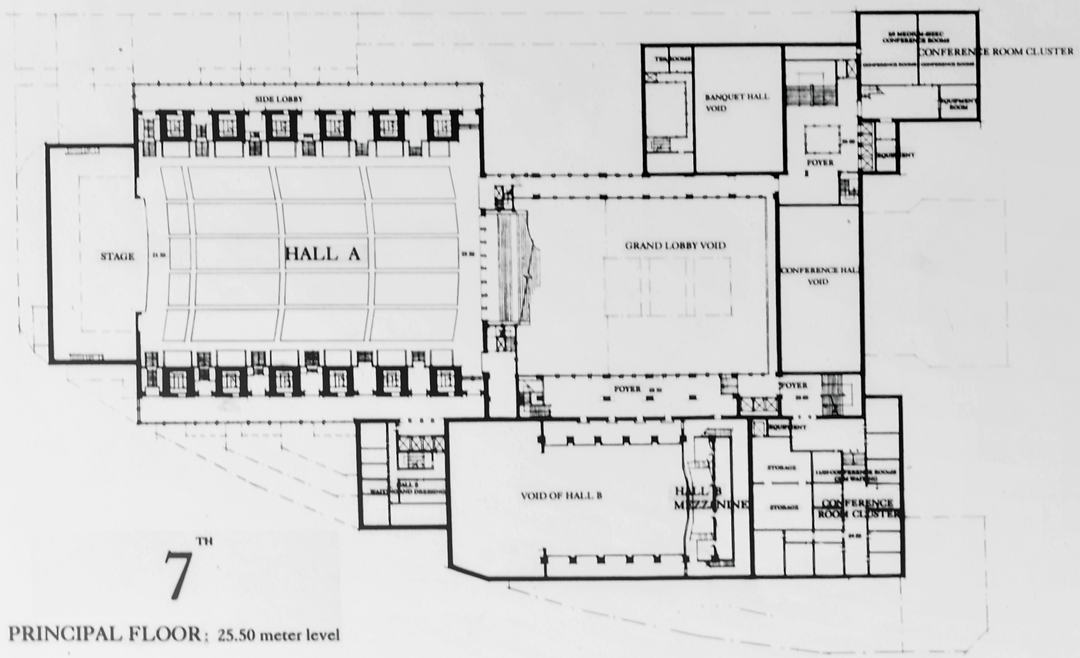

7TH

PRINCIPAL FLOOR: 25.50 meter level

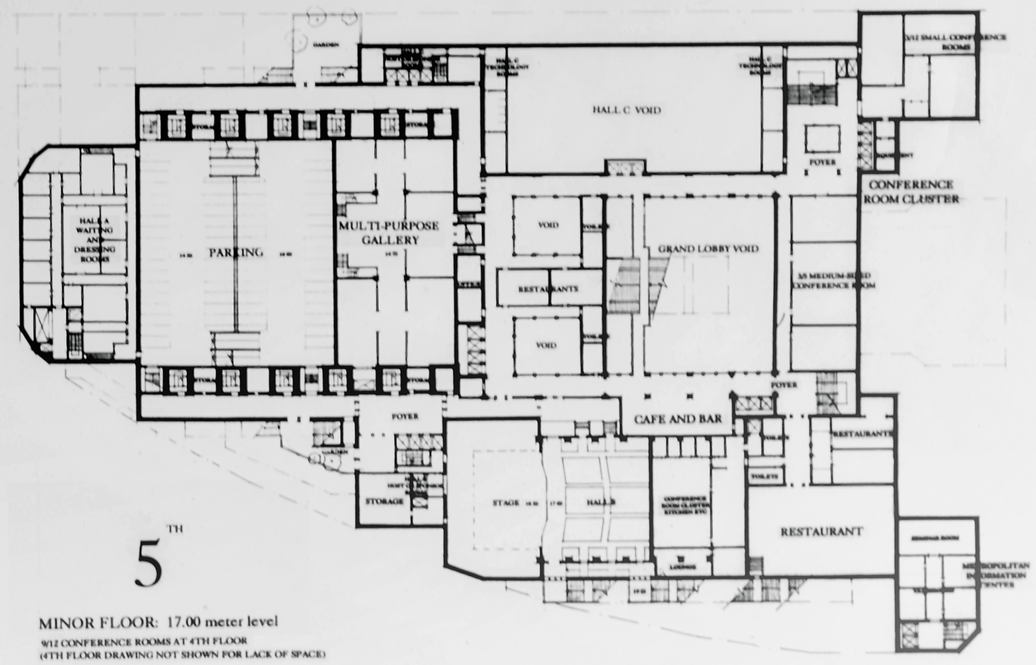

5TH

MINOR FLOOR: 17.00 meter level

9/12 CONFERENCE ROOMS AT 4TH FLOOR
(4TH FLOOR DRAWING NOT SHOWN FOR LACK OF SPACE)

TOKYO INTERNATIONAL FORUM DESIGN COMPETITION

FLOOR PLANS

SCALE 1:500