HOSPITAL MOTEL

COMMUNITY HEALTH CENTER

BEGIN

IN HIGH BUILDINGS THERE WILL BE "SUPERFAST" ELEVATORS, WHICH STOP AT EVERY THIRD FLOOR. MANY ELEVATOR SERVICE ENTRIES AND CLIMBING TO A SECOND ELEVATOR FLOOR.

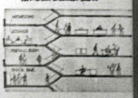

STAIR ACTIVITIES

IN MULTI-STORY BUILDINGS WHERE YOU FIND LOAF, TOILETS, SEATING, TEA STOPS, VALUABLE PLACES TO ACHIEVE POSITIVE LEISURE OUTSIDE WORK.

ACTIVITIES OF MIND AND BODY WILL COME TOGETHER.

LIBRARY GYMNASIUM

THERE WILL BE A COMPUTER AS PART OF EVERY MAIN LIBRARY.

AS SOCIAL SCIENCE THERE WILL BE ESSENTIAL AREAS AS WELL AS IN MOST SPORTS CENTRES.

TOWN STREETS WILL BE PEDESTRIANIZED AND FREE AVERAGE RIDING.

ALTERNATE PATHS

THROUGHOUT THE CITY THERE WILL BE ROADS SEPARATE FROM THE STREET WHICH CONNECT COMMUNITY FACILITIES MAKING WALKING ENJOYABLE.

AN EMPLOYER CHANGE TO SUIT OUR BODY NEEDS.

OFFICE GYMNASIUM

WITHIN 300 METRES OF ANY POINT IN AREAS WHERE MANY PEOPLE WORK, THERE WILL BE A PLACE EQUIPPED FOR RELAXATION, EXERCISE, FITNESS, CHILD CARE, ACTIVITY. THE AIM IS TO BE ENJOYABLE AND TO BE ATTRACTIVE TO THE TOTAL WORK ENVIRONMENT.

BEGIN

IT WILL NOT BE LIKE A HOTEL. YOU'LL BE EXPLORING WHILE BE MONITORED & ENCOURAGED.

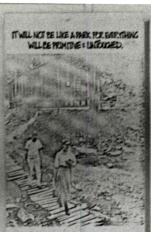

WILDERNESS RETREAT

AS PART OF EVERY WHOLE-MAN HOUSE THERE WILL BE A PLACE IN THE WILDERNESS WHERE YOU CAN GO TO BE ALONE WITH NATURE.

A PLACE TO TALK.

THERE WILL BE A HIGH KIND OF PROFESSIONAL HELP AVAILABLE AND DIFFERENT MOVEMENTS IN THE HOUSE AND BESIDE THE HOUSE FOR PEOPLE IN THE COMMUNITY.

A PLACE FOR YOU TO FIND OUT ABOUT YOU.

THERE WILL BE SOCIAL PLACES THEY WANT TALK.

WHOLE-MAN HOUSE

THERE WILL BE A LARGE HOUSE IN EVERY COMMUNITY WITH MANY ROOMS HAVING VARIOUS LEVELS OF SEDATION WHERE YOU CAN TAKE CARE ON HELPING OR SUCCESS IMPORTANT ISSUES IN YOUR LIFE.

BEGIN

THERE WILL BE A PLACE IN THE CENTER FOR MUSIC, LECTURES AND SOCIAL GATHERINGS. SO THAT THE WHOLE FAMILY WILL BE ENJOYABLE WITH THE PLACE AND THE EXPERIENCE.

INTERVIEW WORKERS THAT MEANS OF HOLISTIC IS IMPORTANT BY THE WORKERS ATTITUDE.

THE GYMNASIUM IN THE CENTER WILL REPEAT A NEED FOR A HIGH REPORT. IT WILL ALSO PROVIDE A PLACE FOR CLIMBING EXERCISE.

EACH ROOM "SIZE" WILL LOOK COMFORTABLE AND HAVE A PRIVATE ENTRY FROM THE CORRIDOR.

THERE WILL BE A SOCIAL & CULTURAL CONTACTS BETWEEN PATIENTS & STAFF INSTEAD OF JUST DEPENDENCE TECHNICAL ADVICE.

PREPARING FOR A MONTHLY GATHERING WILL ENCOURAGE TEAM'S SHARED FOR SUPPORT & CONFIDENCE.

CENTER FOR BEING BORN

ATTACHED TO MANY HEALTH CENTRES THERE WILL BE A PLACE TO DO SOCIAL ADVICE ON PLANNED PARENTHOOD AS WELL AS PRE AND POST-NATAL ACTIVITIES COUPLED WITH THE EMPHASIS ON FAMILY RELATIONSHIPS.

BEGIN