

SAN JOSE SHELTER FOR THE HOMELESS

COST FREE CLARIFICATION

Maxim Schrogin
Oliver and Co.,
1035 Carleton Street,
Berkeley 94710.

CLARIFICATION no: 4

Date: 4/9/88

REGARDING Foundation South wall Dining hall

This clarification is issued in accordance division I, section 1.7 of the contract specifications, for the purpose of clarifying the drawings and/or specifications. This clarification shall in no event result in an increased cost.

move the masonry wall relative to the concrete foundation, so that the new position places the exterior face of masonry within (4") of the outside of foundation. The old position $\frac{L}{139}$ had exterior face of masonry wall at (10") from the outside of foundation.

Reinforcing is ^{changed} ~~unchanged~~ so that all transverse steel is place in the "heel" of foundation (under the dining hall). Overall dimensions and amount of reinforcing is unchanged. Refer to $\frac{L}{139}$ of original drawings, and attached sheet

SIGNATURE

For CES

R. A. J. [Signature]

~~"Foundation Section"~~
"FDN SECTION @ SOUTH
END OF DINING HALL
(Near property line)"

F DN SECTION @ SOUTH END
OF DINING HALL (Near property line)



Exp 9.30.89

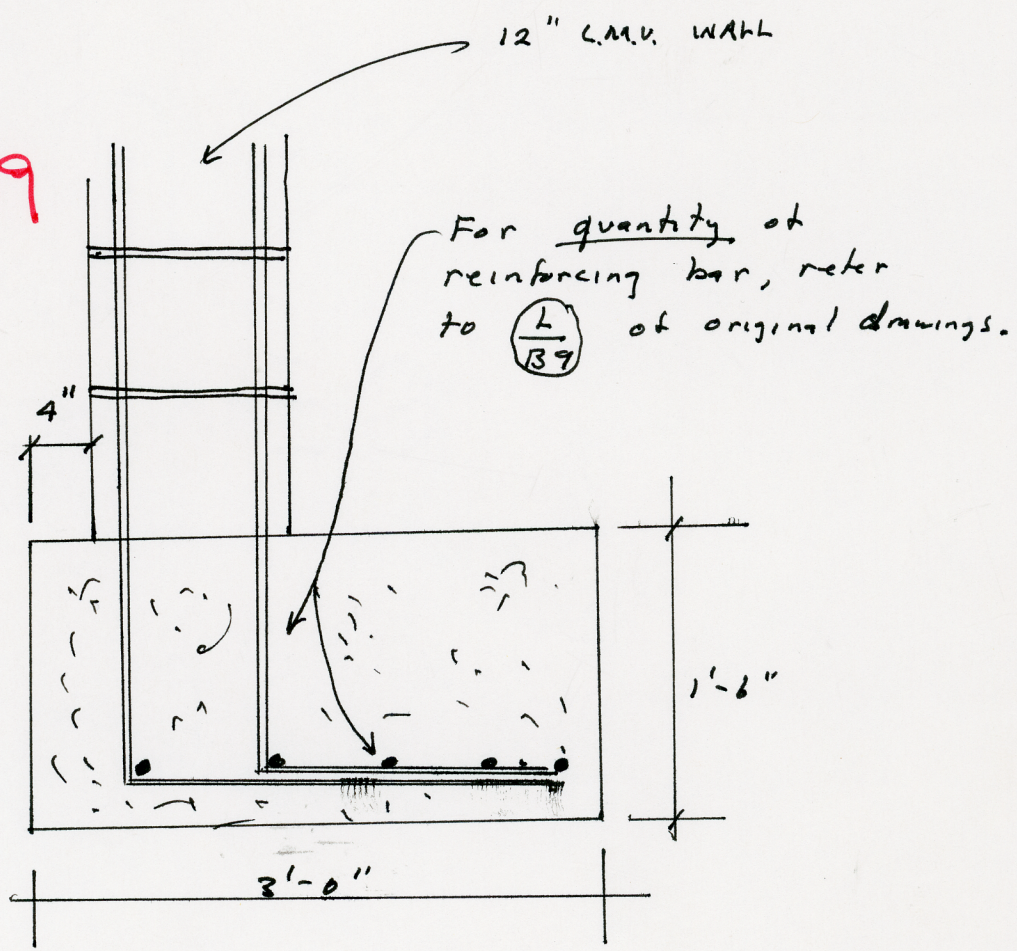

Clarification # 4